2010

Somerset

Alexander Abren • Jessica Allen • Nicholas Almeida • Derek Andrade • Ryan Audette • Matthew Baker • Ashley Ballard-Cook • Justin Banks • Ashlyn Beland • Cade Belisle-Lebow • Paige Bendinelli • Robert Bergeron • Emma Bernard • Ryan Bernard • Jacob Betar • Sam Boegler • Michael Booth • Andrea Borden • Danielle Borges • Ashley Brouillard • Sarah Bulhoes • Taylor Cabral • Rachel Cadorette • Kyle Carlos • Desiree Carpenter • Alexandrea Carreiro • Katie Carriero • Alexandra Carter • Nicole Chagnon • Desmond Clohecy • Max Cohen • Samantha Conroy • Roland Cordeiro • Rosemary Cordeiro • Cassandra Correa • Katelyn Correllas • Lauren Costa • Stephen Couitt • Alex Couto • Anthony Cruz • Ashly Custer • Dusty Cyr • Andrew DaCosta • Kristoffer DaCosta • Cassandra DaRocha • Kaitlyn Dahlborg • Meagan Darcy • Holly DeCambra • Mariah DeCosta • Nicole DeFalco • Kristina DeMedeiros • Seth DeMello • Jake DeSousa • Justin DeSousa • Thomas DiBiasio-White • Matthew DiMarco • Lauren Domingue • Kyle Duff • Robert Dumas Jr • Brett Dupuis • Brett Edwards • Samantha Eisele • Sarah Enloe • Amy Entel • Alex Estrella • Riley Fallon • Andrew Ferreira • Shelby Fontaine • Lauren Frank • Peter Frank • Mary Friar • Michael Fruzzetti • Emily Gabriel • David Gagne • Rachelbeth Gagnon • Bobby Garrafa • Anthony Geller • Nathalie Glendye • Dustin Golden • Amber Gomes • Christopher Goncalo • Kyle Gosson • Alyssa Graca • Ashley Greene • Rebecca Nely Gurgel • Kayla Hammond • Krystal Hastings • Jessica Heaney • Katelyn Hebert • Victoria Hordern • Sydney Hurley • Sarah Hyde • Ashley Infussi • Megan Jacob • Michael Johnson • Dylan Jones • Seth Jones • Randy Kalif • Nicholas Kennedy • Alexander Kineavy • Lucas Kleinen • Benjamin Kubik • Jenna LaForce • Kevin Lafferty • Courtney Langfield • Adam Ledoux • Abbie Levesque • Ian Levesque Simoes • Amanda Levrault • Ronald Lima III • Jessica Lomas • Briana Lopes • Nicholas Lourenco • Michael Malloch Jr • Rhett Manning • Brendan Marden • Daniel Martins • Edward Matanes • Willem Matheson • Amanda Matton • Jessica McCurry • Jessica McElroy • Russell McGinnis • Kaitlyn McGuire • Alexandra McIntosh • Kevin McKenzie • Ashley Medeiros • Daniel Medeiros • Samuel Medeiros • Victoria Medeiros • Courtney Megin • Victoria Melchert • Jessica Mello • Victoria Mello • Nicole Mercer • Cameron Michaud • Andrew Monaghan IV • Christopher Mongeon • Doreen Moniz • Sofia Moniz • Brittany Monteiro • Robert Mullins • Stephen Murphy • Brandon Nardella • Dakota Neduzak • Jenna OBrien • Max Oldroyd • William Pace Jr • Arielle Pacheco • Dylan Pacheco • Phillip Pacheco • Marissa Pariseau • Kendra Pasternak • Jeffrey Pavao • Victoria Pavao • Andrea Pereira • Andrew Pereira • Nina Perry • Rebecca Peterson • Karissa Phillips • Kyle Pierce • John Pinto Jr • Andrew Pope • Myles Prudente • Edward Przymierski Jr • Carley Przystac • Kyle Quinn • Adrian Ramirez • Chelsey Raposa • Lane Renovato • Felicia Resendes • Aubrey Reynolds • Jeremy Ricard • Nicholas Robak • Samantha Roderigues • Lauren Rodrigues • Seth Rogers • Ana-Felicia Romero • Samantha Rosario • Jeffrey Roy • Ryan Santos • Randy Scott • Kayla Setters • Zachary Setters • Lewis Shabshelowitz • Marissa Shea • Rachel Shea • Dakota Silva • Elliot Silva • Zachary Silva • Alexandra Smith • Colin Smith • Conner Smith • Nicholas Soares • Matthew Sousa • Shawn Souza • Jaron Spear • Chakriya Srey • Michael St. Clair • Ashley StDenis • Vincent Strother III • Casey Sullivan • Kara Sullivan • William Sullivan III • Kelsea Swidey • Amanda Sylvia • Rebecca Sylvia • Michael Taberski • Amanda Tavares • Cameron Tavares • Steven Therrien • Jessica Thibault • Hayley Thomas • Tyler Thrasher • Shelby Tripp • Casey Vallas • Lindsay Velozo • Alexander Vincent • Cassandra Viveiros • Courtney Viveiros • Kyle Walker • Joseph Wallace • Rachel Ward • Daniel Weeks • Joseph Wenhold • Jordan Wetzel • Joseph White • Cameron Whitford • Danielle Williams • Tyler Wolstenholme • Britney Ydiarte • Joshua Zajdel • Alexander Abren • Jes-

sica Allen • Nicholas Almeida • Derek Andrade • Ryan Audette • Matthew Baker • Ashley Ballard-Cook • Justin Banks • Ashlyn Beland • Cade Belisle-Lebow • Paige Bendinelli • Robert Bergeron • Emma Bernard • Ryan Bernard • Jacob Betar • Sam Boegler • Michael Booth • Andrea Borden • Danielle Borges • Ashley Brouillard • Sarah Bulhoes • Taylor Cabral • Rachel Cadorette • Kyle Carlos • Desiree Carpenter • Alexandrea Carreiro • Katie Carriero • Alexandra Carter • Nicole Chagnon • Desmond Clohecy • Max Cohen • Samantha Conroy • Roland Cordeiro • Rosemary Cordeiro • Cassandra Correa • Katelyn Correllas • Lauren Costa • Stephen Couitt • Alex Couto • Anthony Cruz • Ashly Custer • Dusty Cyr • Andrew DaCosta • Kristoffer DaCosta • Cassandra DaRocha • Kaitlyn Dahlborg • Meagan Darcy • Holly DeCambra • Mariah DeCosta • Nicole DeFalco • Kristina DeMedeiros • Seth DeMello • Jake DeSousa • Justin DeSousa • Thomas DiBiasio-White • Matthew DiMarco • Lauren Domingue • Kyle Duff • Robert Dumas Jr • Brett Dupuis • Brett Edwards • Samantha Eisele • Sarah Enloe • Amy Entel • Alex Estrella • Riley Fallon • Andrew Ferreira • Shelby Fontaine • Lauren Frank • Peter Frank • Mary Friar • Michael Fruzzetti • Emily Gabriel • David Gagne • Rachelbeth Gagnon • Bobby Garrafa • Anthony Geller • Nathalie Glendye • Dustin Golden • Amber Gomes • Christopher Goncalo • Kyle Gosson • Alyssa Graca • Ashley Greene • Rebecca Nely Gurgel • Kayla Hammond • Krystal Hastings • Jessica Heaney • Katelyn Hebert • Victoria Hordern • Sydney Hurley • Sarah Hyde • Ashley Infussi • Megan Jacob • Michael Johnson • Dylan Jones • Seth Jones • Randy Kalif • Nicholas Kennedy • Alexander Kineavy • Lucas Kleinen • Benjamin Kubik • Jenna LaForce • Kevin Lafferty • Courtney Langfield • Adam Ledoux • Abbie Levesque • Ian Levesque Simoes • Amanda Levrault • Ronald Lima III • Jessica Lomas • Briana Lopes • Nicholas Lourenco • Michael Malloch Jr • Rhett Manning • Brendan Marden • Daniel Martins • Edward Matanes • Willem Matheson • Amanda Matton • Jessica McCurry • Jessica McElroy • Russell McGinnis • Kaitlyn McGuire • Alexandra McIntosh • Kevin McKenzie • Ashley Medeiros • Daniel Medeiros • Samuel Medeiros • Victoria Medeiros • Courtney Megin • Victoria Melchert • Jessica Mello • Victoria Mello • Nicole Mercer • Cameron Michaud • Andrew Monaghan IV • Christopher Mongeon • Doreen Moniz • Sofia Moniz • Brittany Monteiro • Robert Mullins • Stephen Murphy • Brandon Nardella • Dakota Neduzak • Jenna OBrien • Max Oldroyd • William Pace Jr • Arielle Pacheco • Dylan Pacheco • Phillip Pacheco • Marissa Pariseau • Kendra Pasternak • Jeffrey Pavao • Victoria Pavao • Andrea Pereira • Andrew Pereira • Nina Perry • Rebecca Peterson • Karissa Phillips • Kyle Pierce • John Pinto Jr • Andrew Pope • Myles Prudente • Edward Przymierski Jr • Carley Przystac • Kyle Quinn • Adrian Ramirez • Chelsey Raposa • Lane Renovato • Felicia Resendes • Aubrey Reynolds • Jeremy Ricard • Nicholas Robak • Samantha Roderigues • Lauren Rodrigues • Seth Rogers • Ana-Felicia Romero • Samantha Rosario • Jeffrey Roy • Ryan Santos • Randy Scott • Kayla Setters • Zachary Setters • Lewis Shabshelowitz • Marissa Shea • Rachel Shea • Dakota Silva • Elliot Silva • Zachary Silva • Alexandra Smith • Colin Smith • Conner Smith • Nicholas Soares • Matthew Sousa • Shawn Souza • Jaron Spear • Chakriya Srey • Michael St. Clair • Ashley StDenis • Vincent Strother III • Casey Sullivan • Kara Sullivan • William Sullivan III • Kelsea Swidey • Amanda Sylvia • Rebecca Sylvia • Michael Taberski • Amanda Tavares • Cameron Tavares • Steven Therrien • Jessica Thibault • Hayley Thomas • Tyler Thrasher • Shelby Tripp • Casey Vallas • Lindsay Velozo • Alexander Vincent • Cassandra Viveiros • Courtney Viveiros • Kyle Walker • Joseph Wallace • Rachel Ward • Daniel Weeks • Joseph Wenhold • Jordan Wetzel • Joseph White • Cameron Whitford • Danielle Williams • Tyler Wolstenholme • Britney Ydiarte • Joshua Zajdel • Alexander Abren • Jessica Allen • Nicholas

Somerset High School
Class of 2011

The class of 2011...constantly confronting change...constantly making adjustments. Such was evident during the 2008-2009 school year as many of you were assigned new lockers, moved to different classrooms, directed not to use the 300's restrooms and the stairway adjacent to the cafeteria because of structural damage in the north-west section of the building. As a class you now prepare yourself to make an important change in your life. Each one of you will change your classification from high school senior to high school graduate. You will change more in the next ten years than during the years that follow. As you make your fanfare exit as the last graduating class from Somerset High School, keep in mind that a change in a building's name, a building's appearance, and/or a building's location does not necessitate a change in philosophy. Your four-year academic adventure provided you with many opportunities to challenge, to mature, and to discover. You have developed intellectually and creatively into confident and capable life-long learners. In addition, many of you formed a strong bond of friendship with classmates that will accompany you throughout the years. Get ready, CLASS OF 2011. *Your diplomas have been signed and arranged alphabetically...ready for me to present to you as you make your way across the stage. I ask that you move forward with your academic achievements, your memories, your spirit, and your positive attitude as you season them with the anticipations of what awaits you in the future.*

From yours truly,

R.W. Pineault

Class of 2011

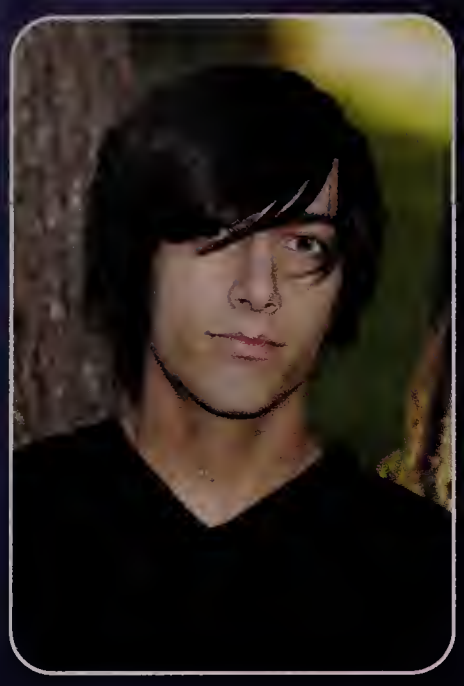
Alexander Abren

Jessica Allen

Nicholas Almeida

Derek Andrade

Ryan Audette

Matthew Baker

Ashley Ballard-Cook

Justin Banks

Ashlyn Beland

Cade Belisle-Lebow

Paige Bendinelli

Robert Bergeron

Somerset High School

Emma Bernard

Ryan Bernard

Jacob Betar

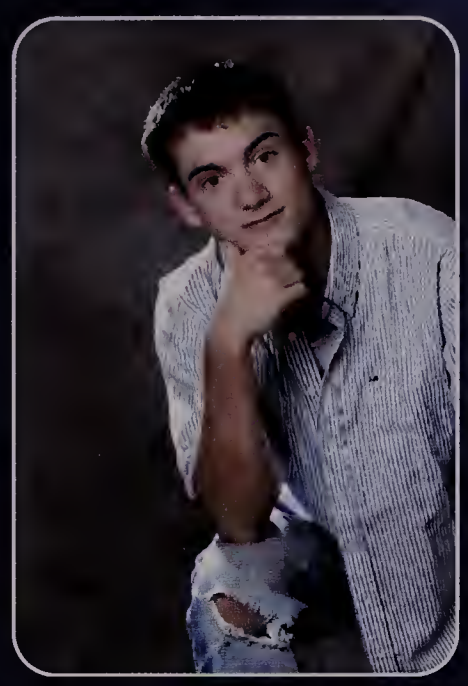
Sam Boegler

Michael Booth

Andrea Borden

Danielle Borges

Katelyn Borges

Ashley Brouillard

Sarah Bulhoes

Taylor Cabral

Rachel Cadorette

Class of 2011

Kyle Carlos

Desiree Carpenter

Alexandrea Carreiro

Katie Carriero

Madeline Cartagena

Alexandra Carter

Nicole Chagnon

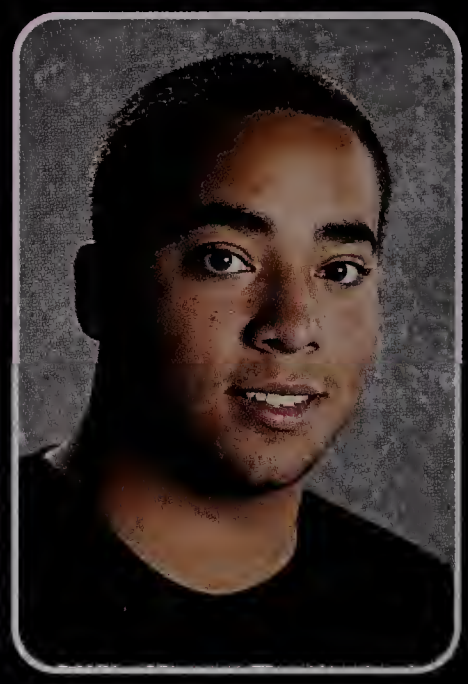

Desmond Clohecy

Max Cohen

Samantha Conroy

Roland Cordeiro

Rosemary Cordeiro

Somerset High School

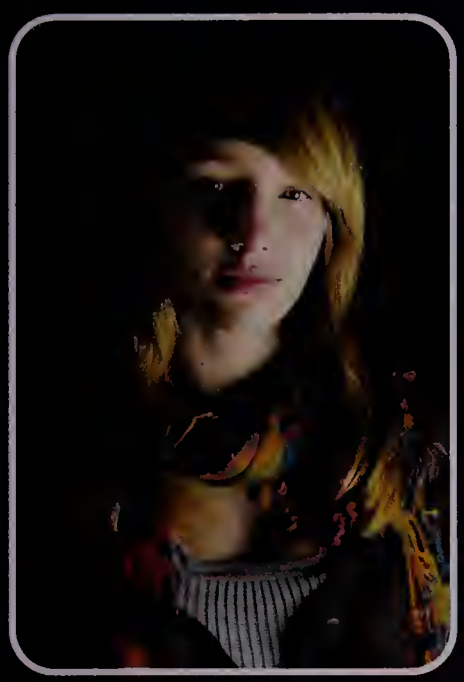

Cassandra Correa

Katelyn Correllas

Lauren Costa

Stephen Couitt

Alex Couto

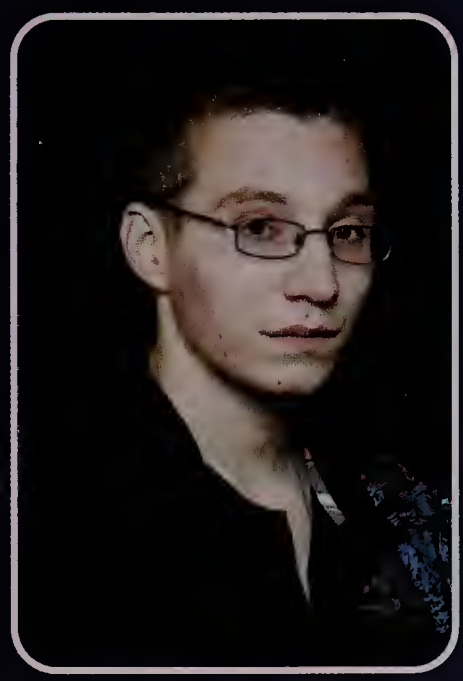

Anthony Cruz

Ashly Custer

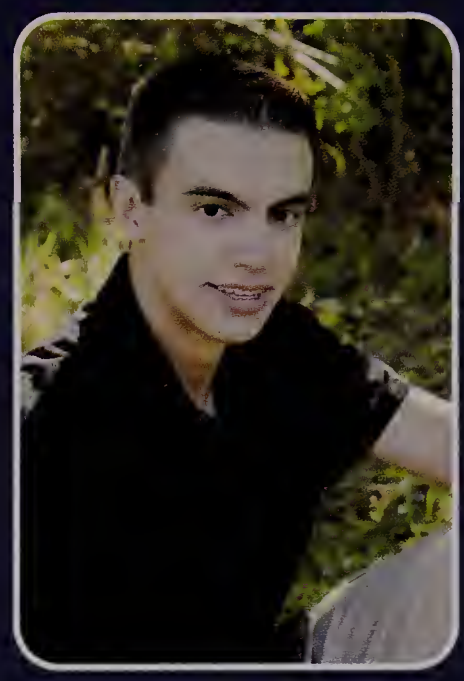

Dusty Cyr

Andrew DaCosta

Kristoffer DaCosta

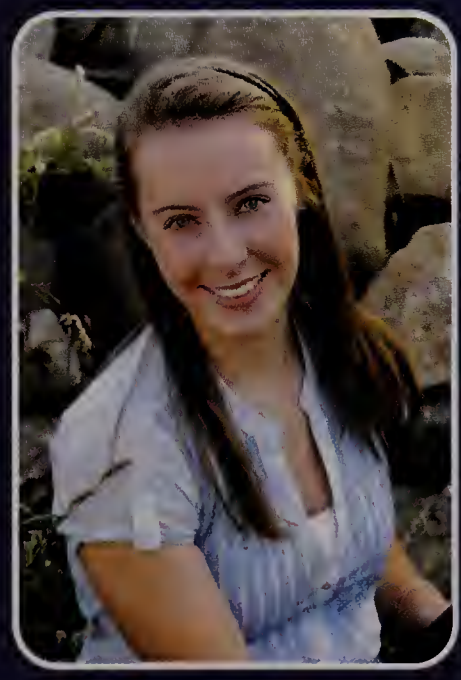

Kaitlyn Dahlborg

Meagan Darcy

Class of 2011

Cassandra DaRocha

Holly DeCambra

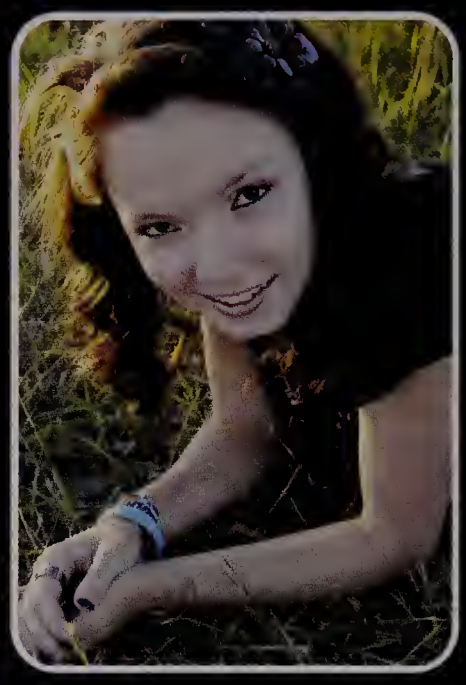
Mariah DeCosta

Nicole DeFalco

Kristina DeMedeiros

Seth DeMello

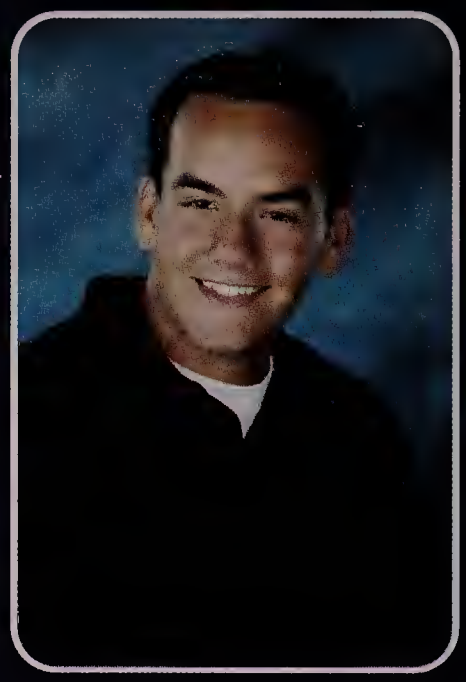
Jake DeSousa

Justin DeSousa

Matthew DiMarco

Lauren Domingue

Kyle Duff

Robert Dumas Jr.

Somerset High School

Brett Dupuis

Brett Edwards

Samantha Eisele

Sarah Enloe

Amy Entel

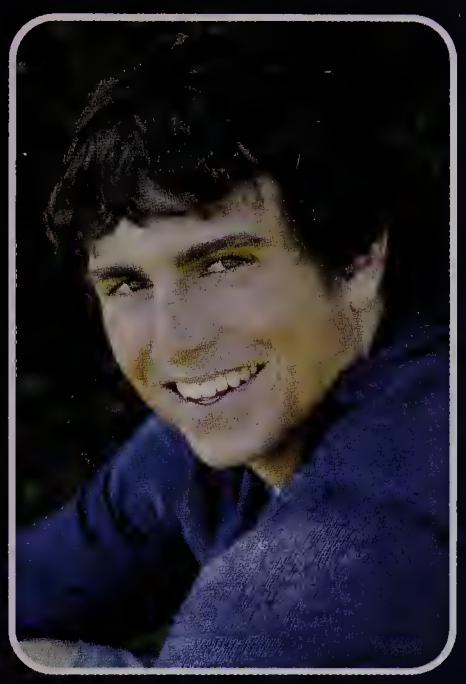
Alex Estrella

Riley Fallon

Andrew Ferreira

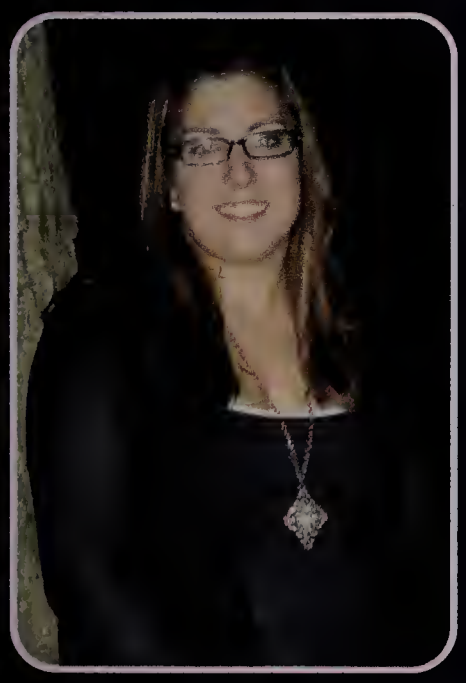
Shelby Fontaine

Lauren Frank

Peter Frank

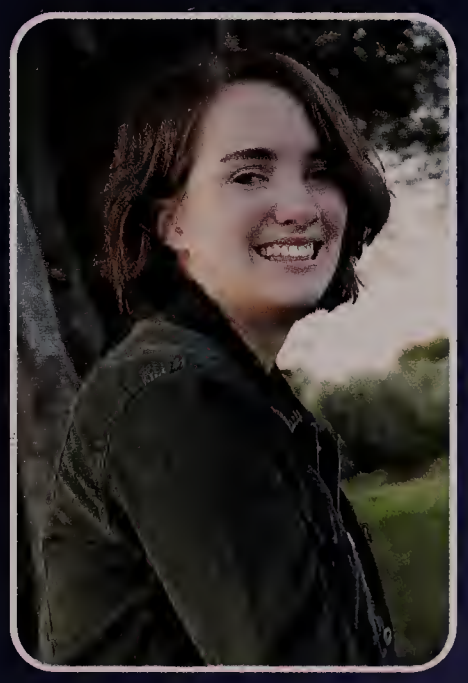
Mary Friar

Class of 2011

Michael Fruzzetti

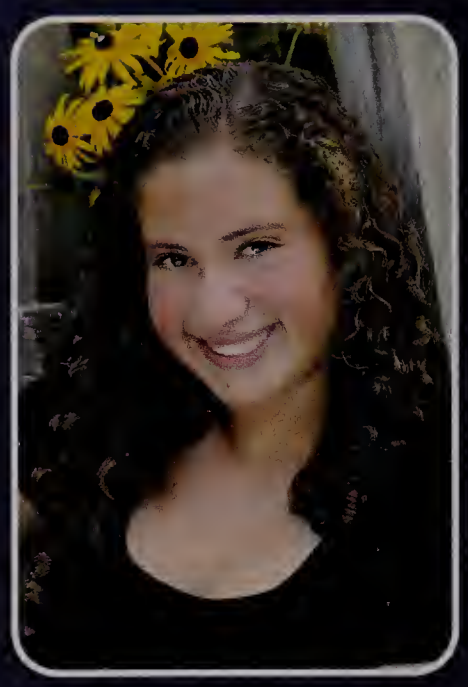
Emily Gabriel

David Gagne

Rachelbeth Gagnon

Bobby Garrafa

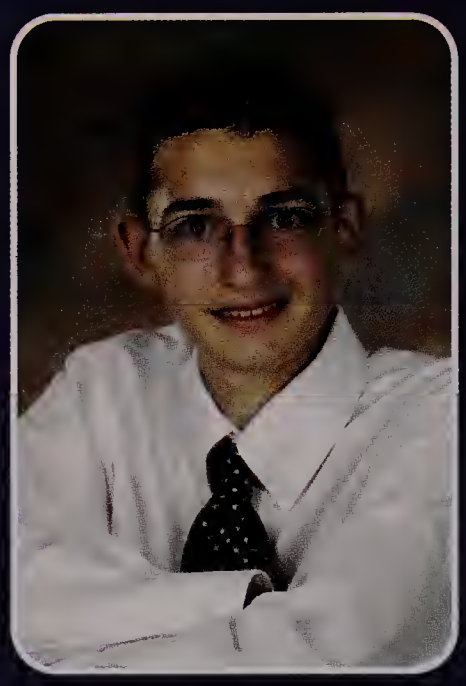
Anthony Geller

Nathalie Glendye

Dustin Golden

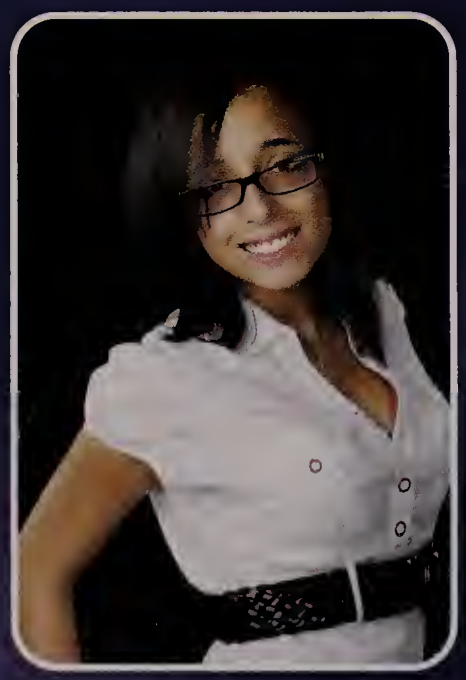
Amber Gomes

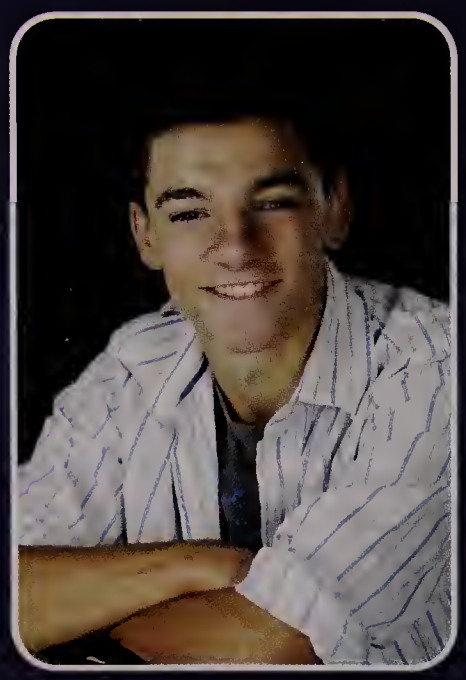
Christopher Goncalo

Kyle Gosson

Alyssa Graca

Somerset High School

Ashley Greene

Rebecca Nely Gurgel

Kayla Hammond

Krystal Hastings

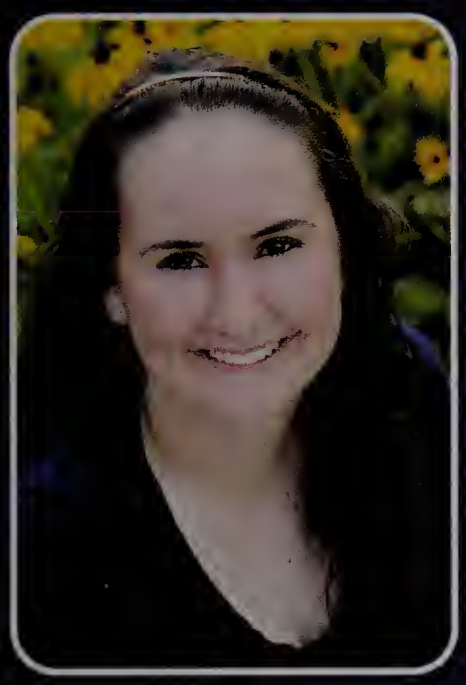
Jessica Heaney

Katelyn Hebert

Victoria Hordern

Sydney Hurley

Sarah Hyde

Ashley Infussi

Megan Jacob

Michael Johnson

Class of 2011

Dylan Jones

Seth Jones

Randy Kalif

Nicholas Kennedy

Alexander Kineavy

Lucas Kleinen

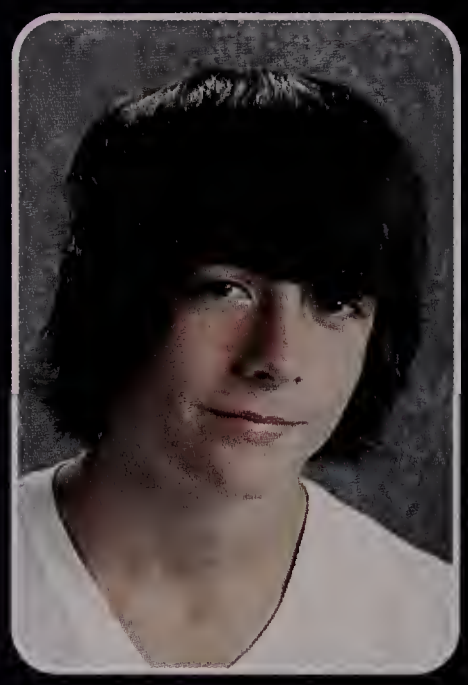
Benjamin Kubik

Kevin Lafferty

Jenna LaForce

Courtney Langfield

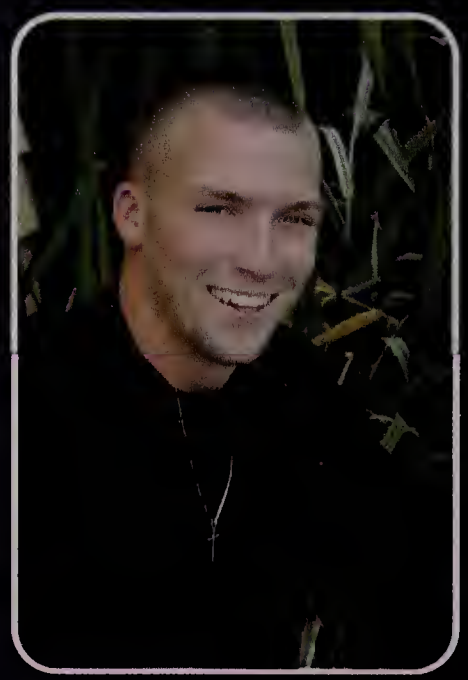
Adam Ledoux

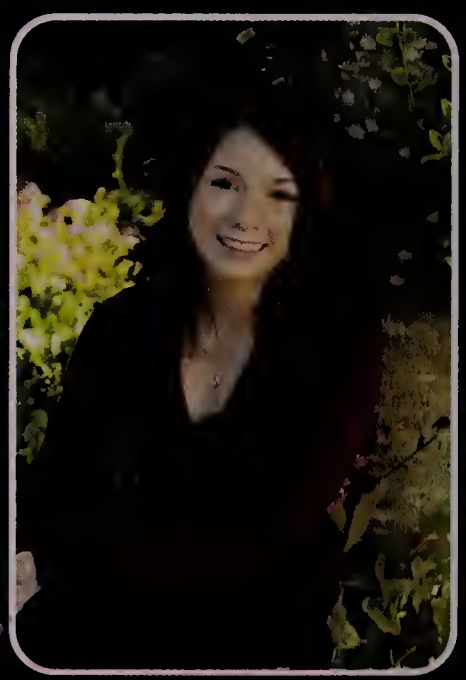
Abbie Levesque

Somerset High School

Ian Levesque

Ronald Lima III

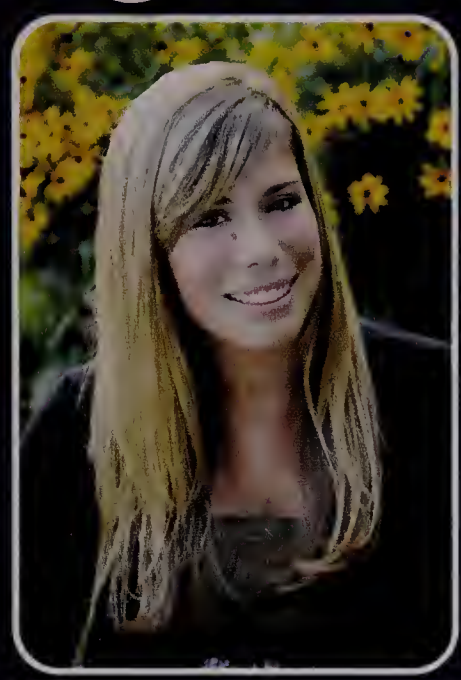

Jessica Lomas

Briana Lopes

Nicholas Lourenco

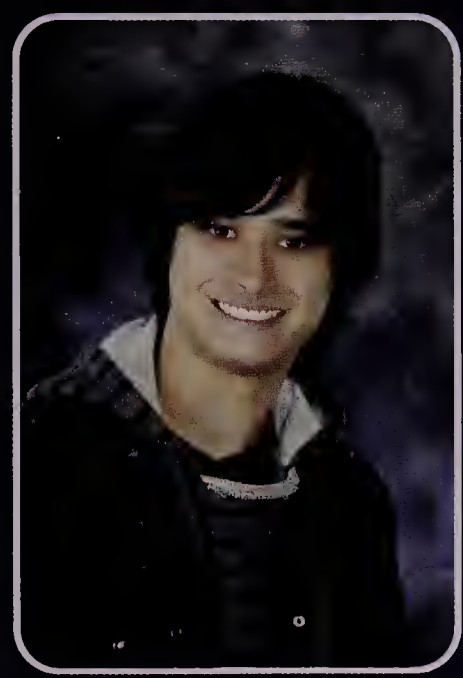

Michael Malloch Jr.

Rhett Manning

Brendan Marden

Daniel Martins

Edward Matanes

Willem Matheson

Amanda Matton

Class of 2011

Jessica McCurry

Jessica McElroy

Russell McGinnis

Kaitlyn McGuire

Alexandra McIntosh

Kevin McKenzie

Ashley Medeiros

Daniel Medeiros

Samuel Medeiros

Victoria Medeiros

Courtney Megin

Victoria Melchert

Somerset High School

Jessica Mello

Victoria Mello

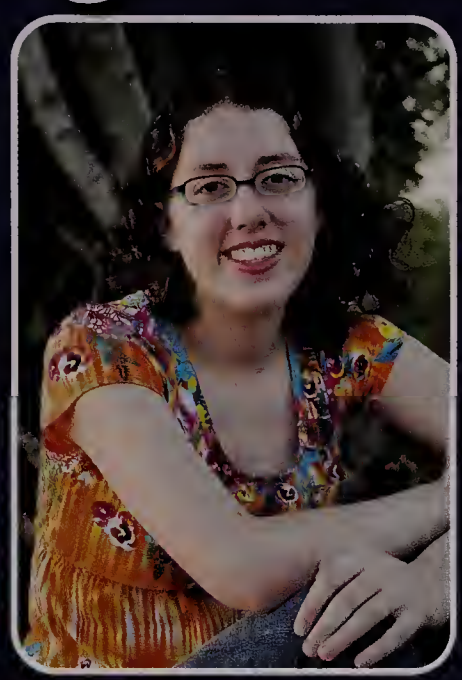
Nicole Mercer

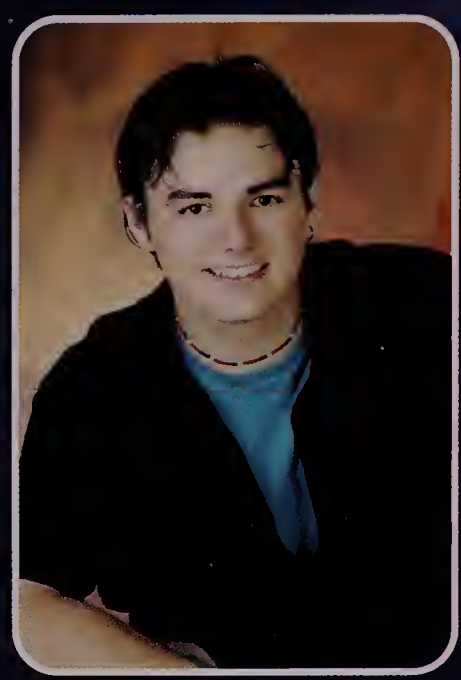
Cameron Michaud

Andrew Monaghan IV

Christopher Mongeon

Doreen Moniz

Sofia Moniz

Brittany Monteiro

Robert Mullins

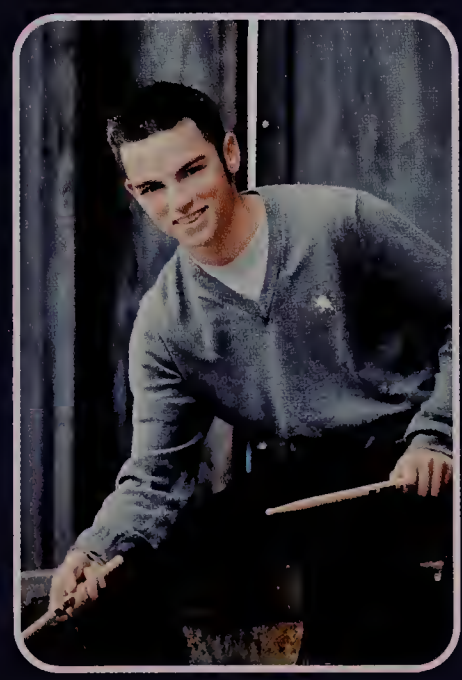
Stephen Murphy

Brandon Nardella

Class of 2011

Jenna OBrien

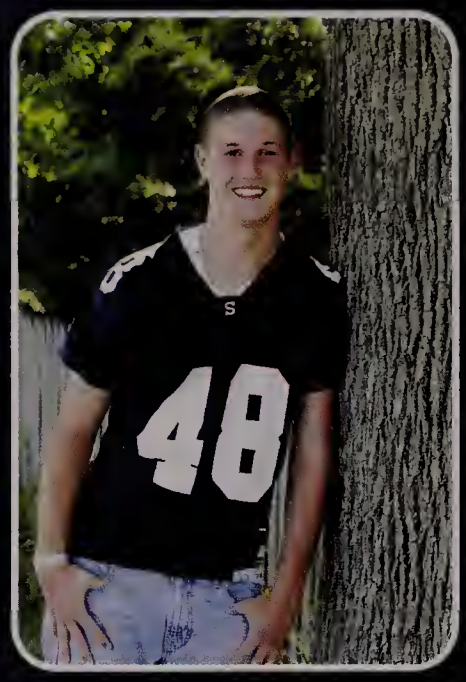

Max Oldroyd

William Pace Jr.

Arielle Pacheco

Dylan Pacheco

Marissa Pariseau

Kendra Pasternak

Jeffrey Pavao

Victoria Pavao

Andrea Pereira

Andrew Pereira

Nina Kate Perry

Somerset High School

Rebecca Peterson

Karissa Phillips

Kyle Pierce

John Pinto Jr.

Andrew Pope

Myles Prudente

Edward Przymierski Jr.

Carly Przystac

Kyle Quinn

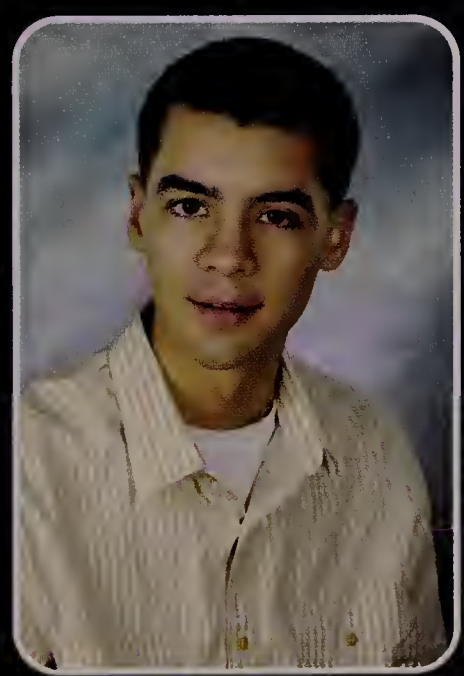
Adrian Ramirez

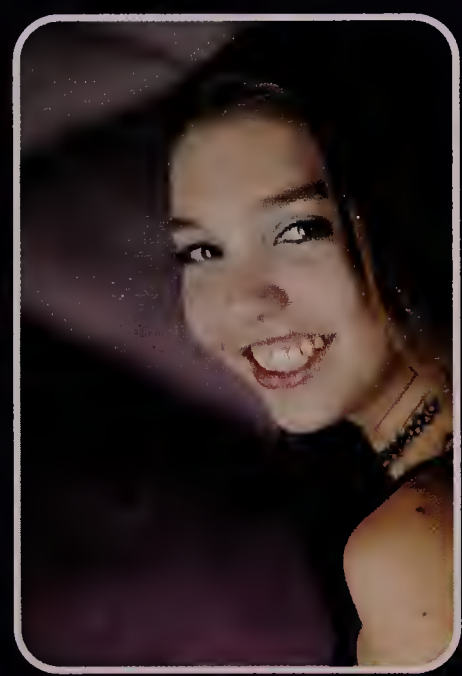
Chelsey Raposa

Lane Renovato

Class of 2011

Felicia Resendes

Aubrey Reynolds

Jeremy Ricard

Samantha Roderigues

Lauren Rodrigues

Seth Rogers

Ana-Felicia Romero

Samantha Rosario

Jeffrey Roy

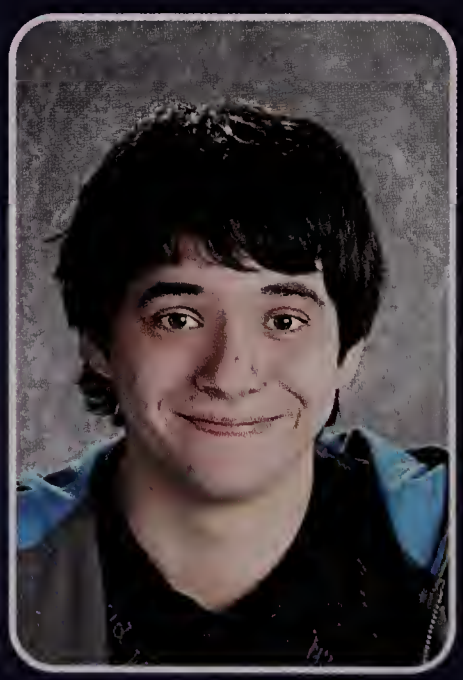
Randy Scott

Kayla Setters

Zachary Setters

Somerset High School

Lewis Shabshelowitz

Marissa Shea

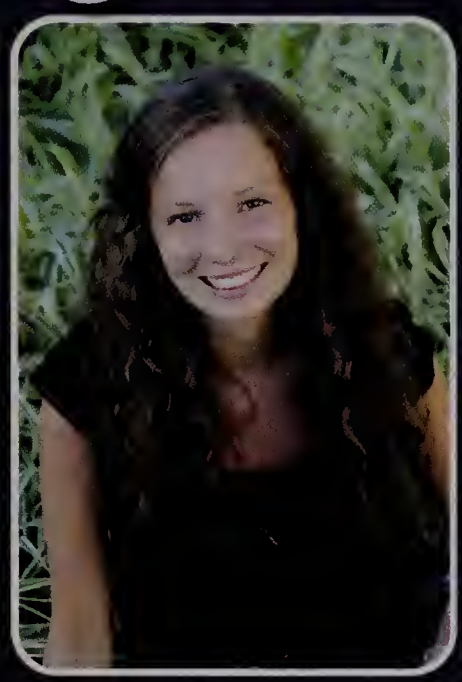
Rachel Shea

Dakota Silva

Elliot Silva

Zachary Silva

Alexandra Smith

Colin Smith

Conner Smith

Nicholas Soares

Matthew Sousa

Shawn Souza

Class of 2011

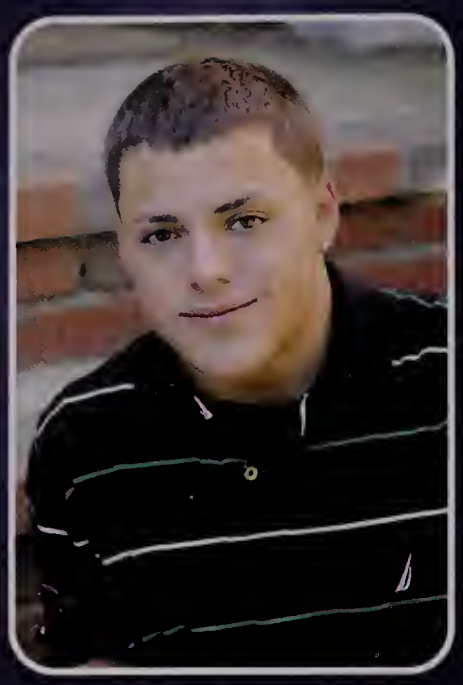
Jaron Spear

Chakriya Srey

Michael St. Clair

Ashley StDenis

Vincent Strother III

Casey Sullivan

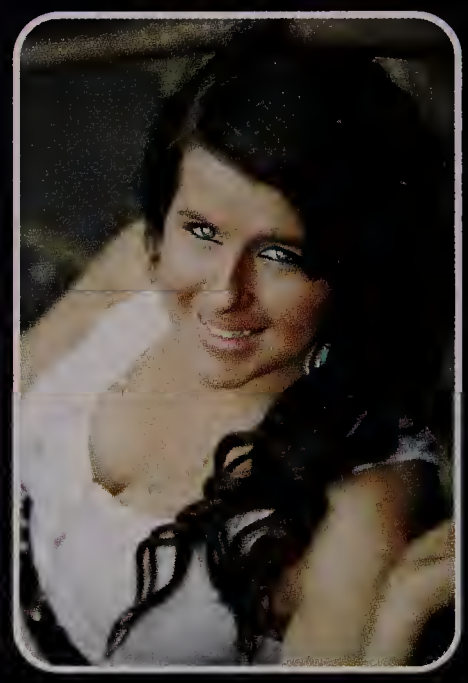
Kara Sullivan

William Sullivan III

Kelsea Swidey

Amanda Sylvia

Rebecca Sylvia

Michael Taberski

Somerset High School

Amanda Tavares

Cameron Tavares

Steven Therrien

Jessica Thibault

Hayley Thomas

Tyler Thrasher

Shelby Tripp

Casey Vallas

Lindsay Velozo

Alexander Vincent

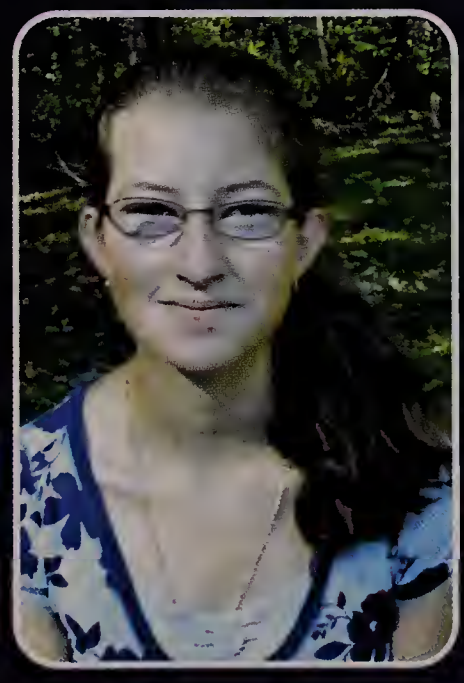
Cassandra Viveiros

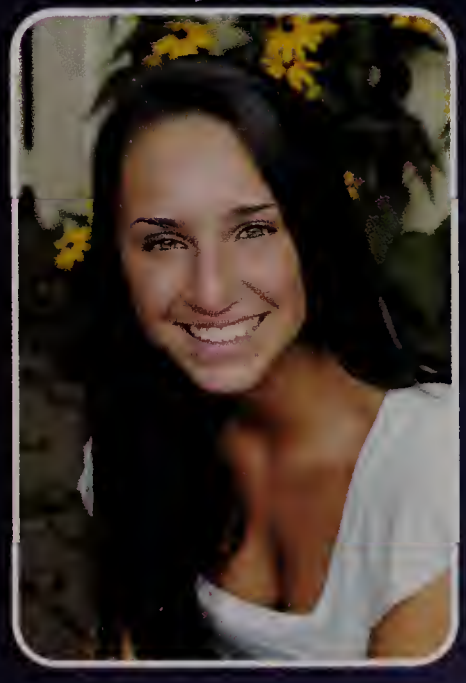
Courtney Viveiros

Kyle Walker

Joseph Wallace

Rachel Ward

Daniel Weeks

Joseph Wenhold

Jordan Wetzel

Joseph White

Thomas White

Cameron Whitford

Danielle Williams

Tyler Wolstenholme

Joshua Zajdel

Somerset High School
Class of 2011

Not Pictured:
Amanda Leverault
Dakota Neduzak
Philip Pacheco
Nick Robak
David Robert
Ryan Santos
Brittney Ydiarte

In Loving Memory

Gabby Arce

Krystal DaCruz

We thought of you with love today.
But that is nothing new.
We thought about you yesterday.
And days before that too.
We think of you in silence.
We remember how you look.
Now all we have is memories.
And pictures in our book.
Your memory is our keepsake.
With which we'll never part.
God has you in his keeping.
We have you in our heart.

~ Author Unknown

SOMERSET • H

H · SCHOOL

BABY PICTURES

Jessica Allen
Nicholas Almeida
Matthew Baker
Ashley Ballard-Cook
Justin Banks
Ashlyn Bel[illegible]
Paige Ben[illegible]

Robert B[illegible]
Ryan & Emma B[illegible]
Michael [illegible]
Andrea Bor[illegible]
Danielle Borge[illegible]
Taylor Cabr[illegible]
Kyle C[illegible]

Desiree Carpent[illegible]
Alexandrea Carreiro
Katie Carriero
Alexandra Carter
Nicole Chagnon
Samantha Conroy
Rosemary Cordeiro

Katelyn Correllas
Lauren Costa
Dusty Cyr
Andrew DaCosta
Kristoffer DaCosta
Kaitlyn Dahlborg
Meagan Darcy

Kristina DeMedeiros
Seth DeMello
Matthew DiMarco
Jake DeSousa
Lauren Domingue
Robert Dumas
Brett Edwards

Samantha Eisele
Sarah Enloe
Amy Entel
Alex Estrella
Riley Fallon
Andrew Ferreira
Shelby Fontaine

Mary Friar
Emily Gabriel
Anthony Geller
Nathalie Glendye
Amber Gomes
Christopher Goncalo
Kyle Gosson

Alyssa Graca
Rebecca Gurgel
Kayla Hammond
Krystal Hastings
Jessica Heaney
Katelyn Hebert
Victoria Hordern

Ashley Infussi
Megan Jacob
Randy Kalif
Nicholas Kennedy
Courtney Langfield
Abbie Levesque
Ronald Lima

Jessica Lomas
Rhett Manning
Willem Matheson
Jessica McCurry
Jessica McElroy
Russell McGinnis
Alexandra McIntosh

Kevin McKenzie
Katelyn McGuire
Courtney Megin
Victoria Melchert
Jessica Mello
Victoria Mello
Chris Mongeon

Doreen Moniz
Brittany Monteiro
Robert Mullins
Jenna O'Brien
Max Oldroyd
Kendra Pasternak
Marissa Pariseau

Jeffrey Pavao
Victoria Pavao
Andrea Pereira
Nina Kate Perry
Rebecca Peterson
Karissa Phillips
Kyle Pierce

Myles Prudente
Lane Renovato
Felicia Resendes
Aubrey Reynolds
Lauren Rodrigues
Samantha Rodrigues
Seth Rogers

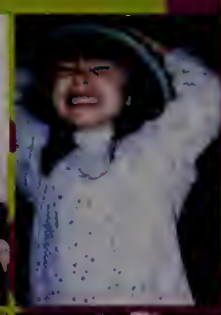

Ana-Felicia Romero
Samantha Rosario
[illegible] Sanders
Zachary Sanders
Marissa Silva
Rachel Silva
Eliot Silva

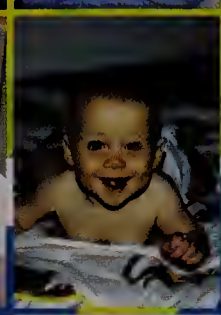

Alexandra Smith
Colin Smith
Conner Smith
Nicholas Soares
Chakriya Sok
Michael St.Clair
Ashley StDenis

Jaron Spear
Kelsea Swidey
Casey Sullivan
Kara Sullivan
Amanda Sylvia
Rebecca Sy[illegible]
Amanda Ta[illegible]

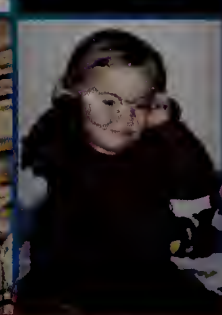

Steven Th[illegible]
Tyler Th[illegible]
Hayley Th[illegible]
Shelby Tripp
Casey Vallee
Lindsay Velez
Alexander Vi[illegible]

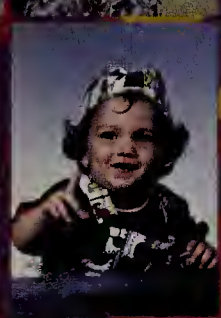

Courtney Viveiro
Joseph Wallace
Rachel Ward
Joseph Weinhold
Danielle Williams
Thomas White
Tyler Wolstenholme

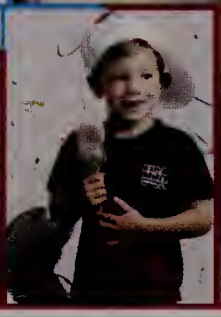
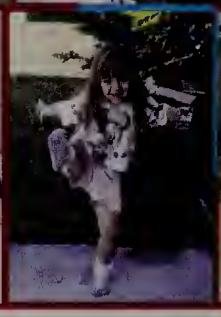

Ian Levesque
Kyle Duff

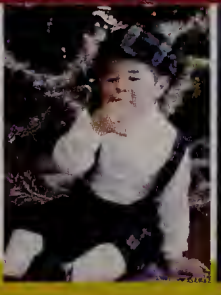

Letter from president COLIN SMITH

Dear Class of 2011,

It has been a tremendous honor to be the president of the class that will be remembered as one of the greatest to come through Somerset High School academically, musically, and athletically. It would be an understatement to say that the last four years flew by. For all of us, high school was filled with numerous ups and downs. We dealt with our misfortunes and took advantage of our oppurtunities. When we received several last place finishes in Case Rally, it didn't stop us from finally winning senior year. Somerset football hadn't won an EAC championship until we destroyed Bishop Feehan 42-28 on a cool autumn night at Hanson Field. Despite no bleachers at home and nine away games, we constantly out-numbered the fans of the opposing schools. Our ability to rally together as a class and support each other made it a memorable and successful year. There are many moments we have experienced in our time at SHS which can not be expressed by words, but we will always be connected to each other by these memories.

We certainly don't have the best facility, but we learned that it's about our effort, commitment, and the help of our faculty. Due to our accomplishments, we have earned a diploma that is a vital tool for our future. We now have the oppurtunity to follow our life goals and pursue our interests. Wherever we may end up, we can always look back and remember one thing: we are the last class to graduate from Somerset High School and it is clear they saved the best for last. We have fina11y made it! Congratulations and good luck with all future endeavors.

Sincerely,
Colin Smith

From the Editors

Riley Fallon & Kayla Setters

To the Class of 2011, we sincerely hope that the memories in this book will stay with you for a lifetime. On every page you will find the faces of your classmates and teachers, people that have grown with you throughout four years of learning and memorable experiences. Whether it be senior scavenger hunts, Friday night football games, 80's Day, rallys, or having fun in the classroom, high school was something many of us took for granted. Our high school days have come to a bittersweet end, and although it is hard to say goodbye to the friends and teachers we have grown to love, it is time to move on to the next chapter in our lives. The images in this book will serve as a reminder of your four years spent at Somerset High School. Wherever the future may bring you, keep this book and never forget these years of your life and the people that made them simply unforgettable.

Back In The Day

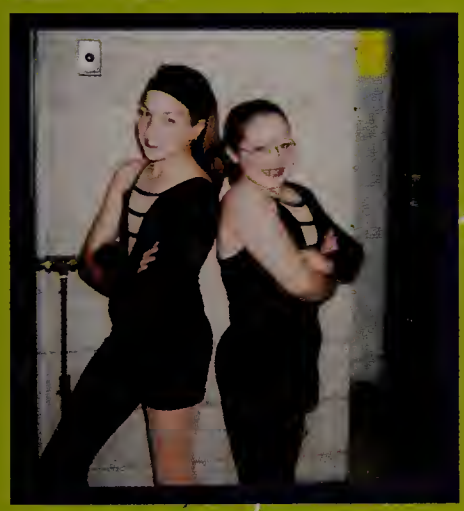

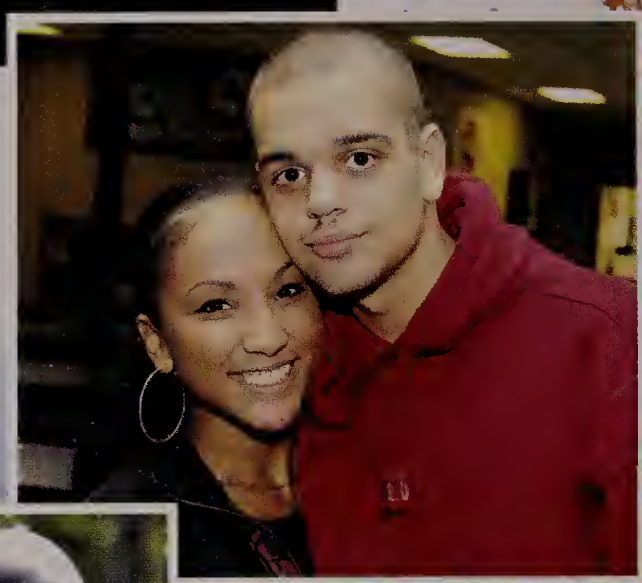

41
9

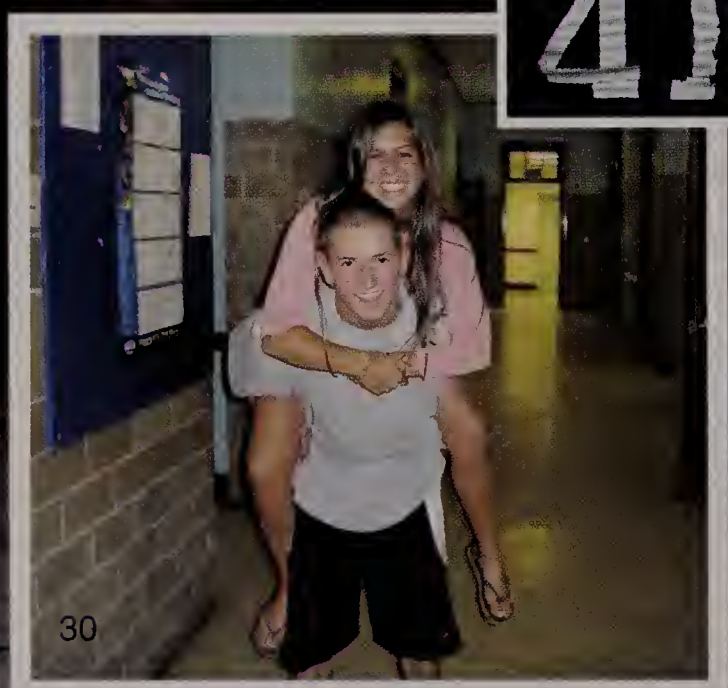

Fall in the courtyard

SCAVENGER HUNTS

BLUE & WHITE ALL NIGHT

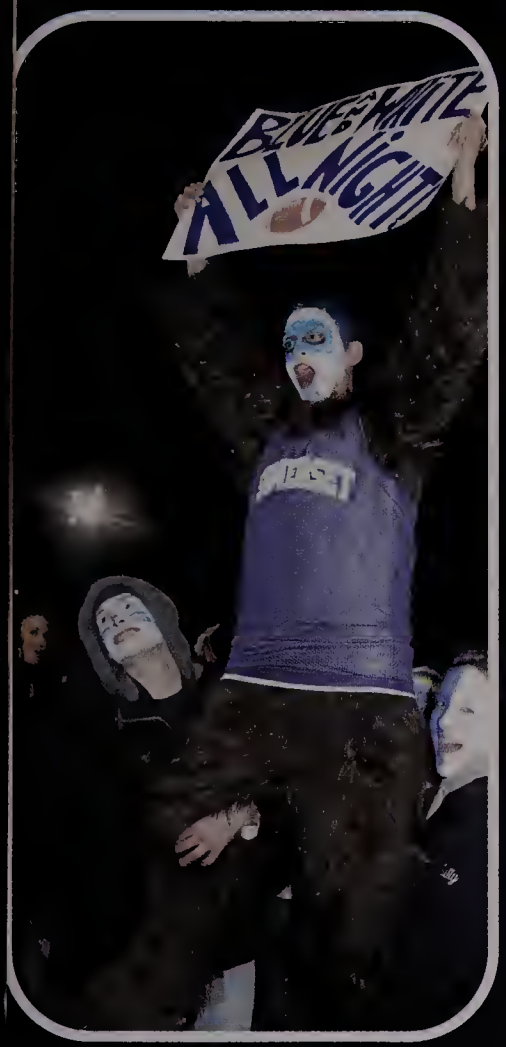

Raider victory over Bishop Feehan
EAC Champions

80's DAY

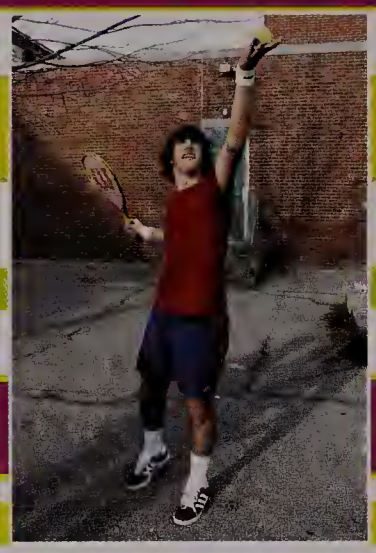

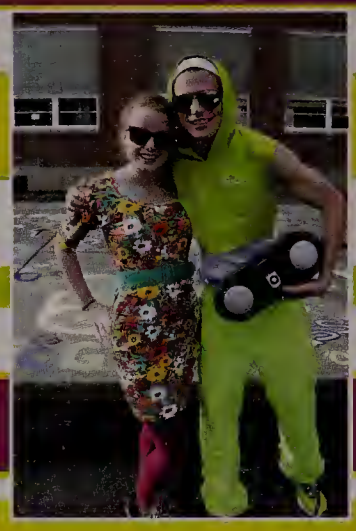
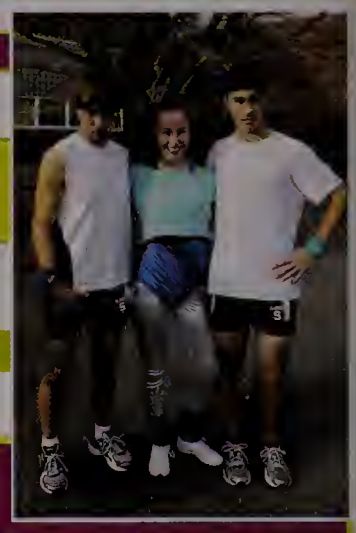

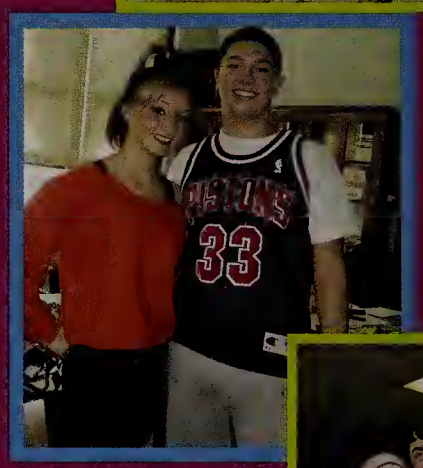

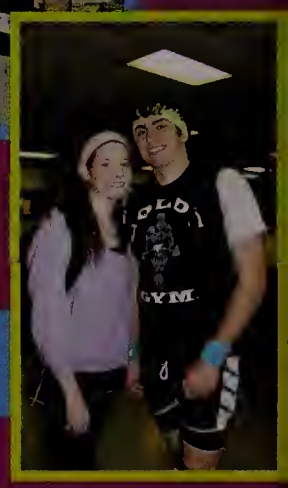

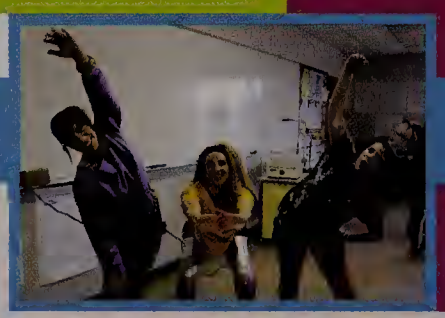

BOSTON
BRUINS
Hawks
4
22

Nintendo

BOSTON
BRUINS

Music Town Ball

XXXVII

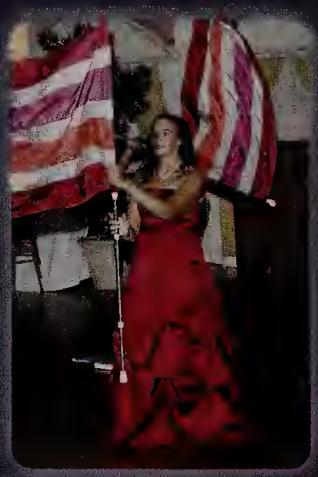

The Royal Court

King
Andrew DaCosta
Queen
Lauren Costa

Princess
Victoria Hordern

Princess
Jessica McCurry

Miss Congentality
Aubrey Giasson

2010

Black & Gold

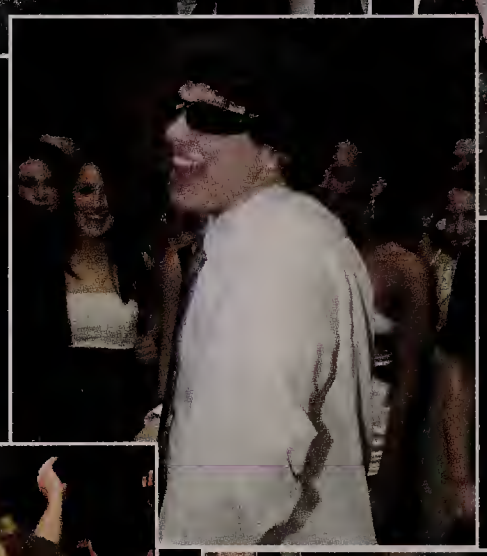

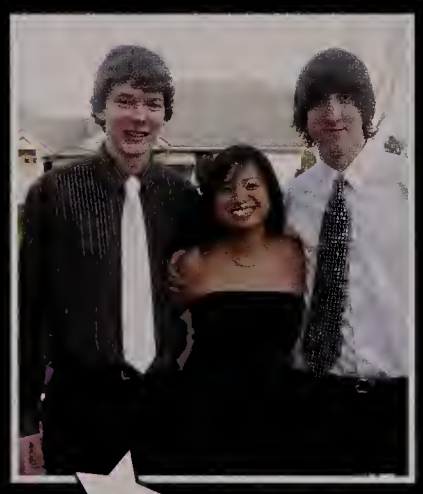

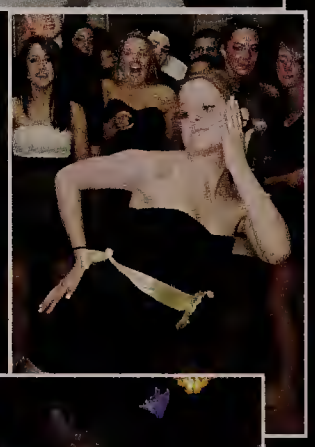

White Affair

Venus De Milo

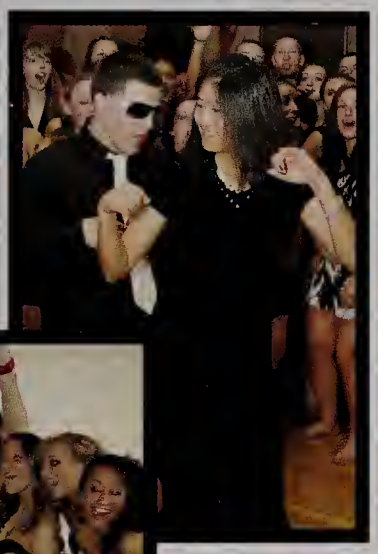

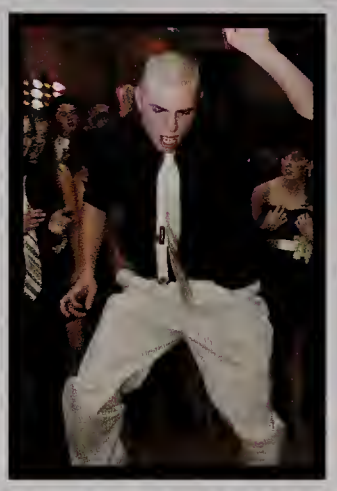

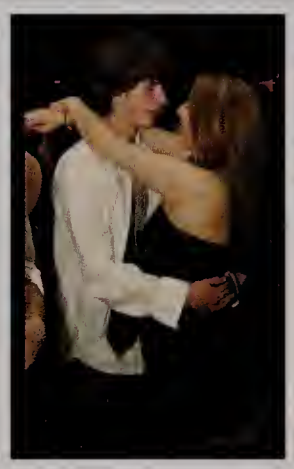
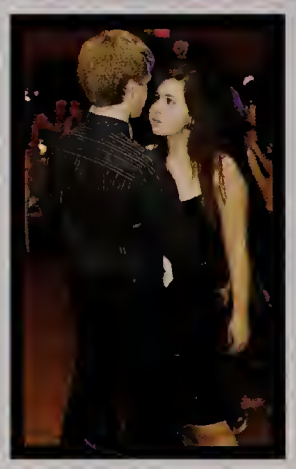
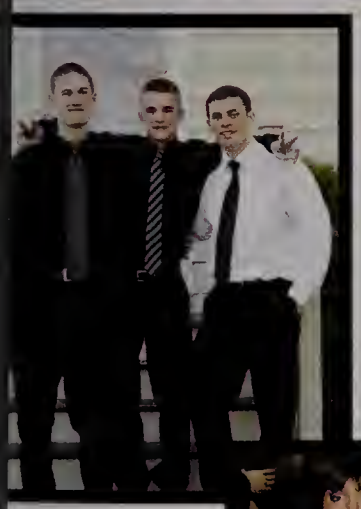

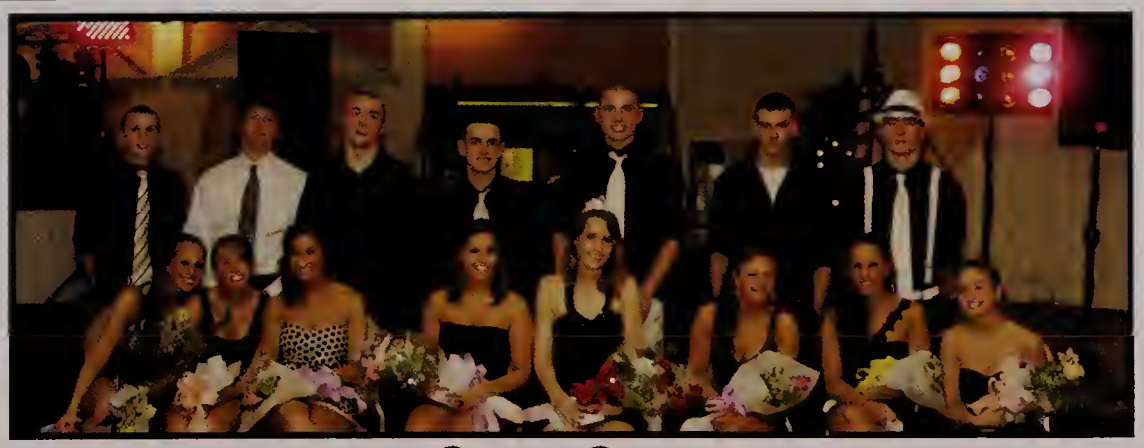

Prince & Princess
Colin Smith and Kayla Setters

Prom 2010

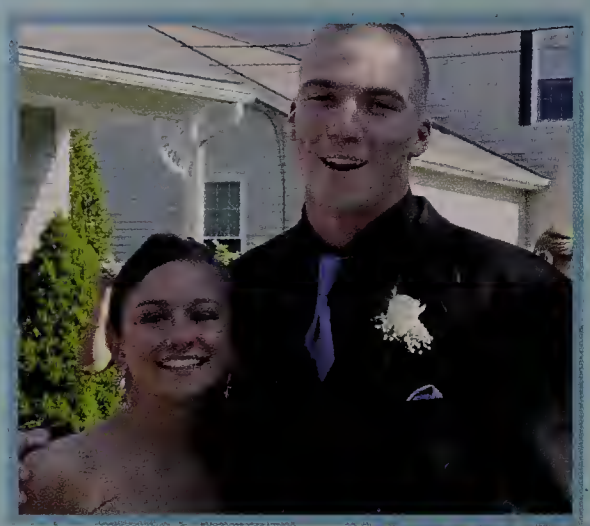

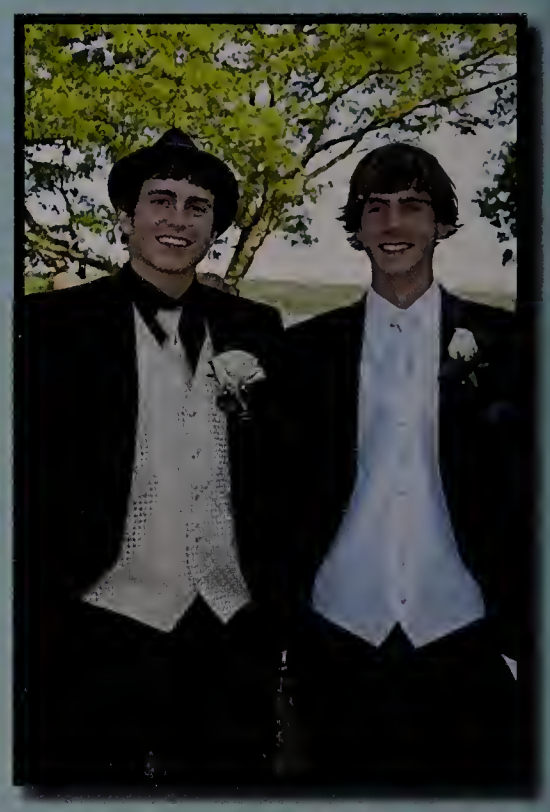
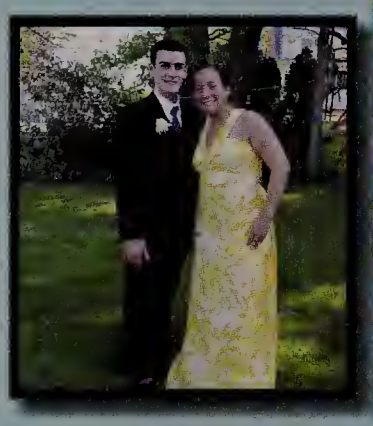

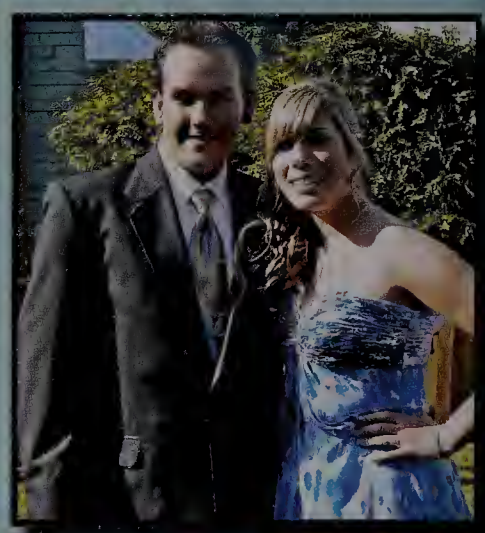

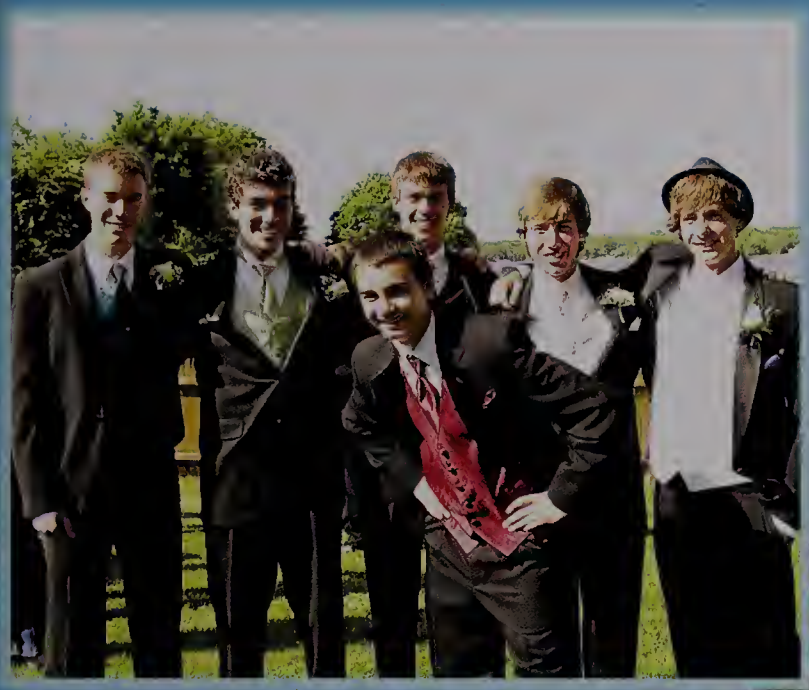
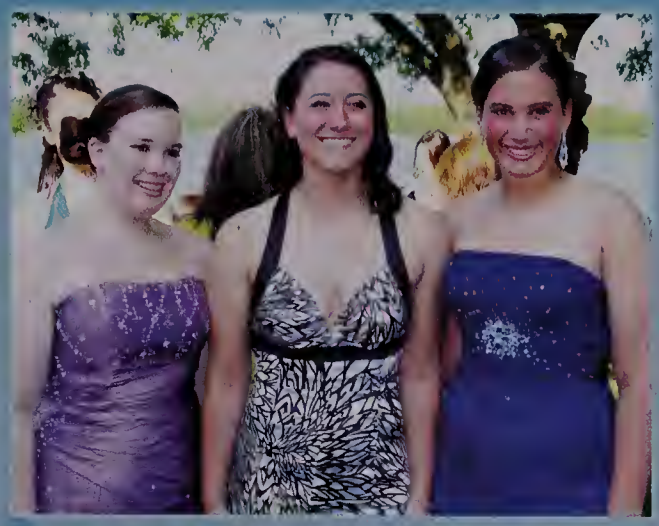
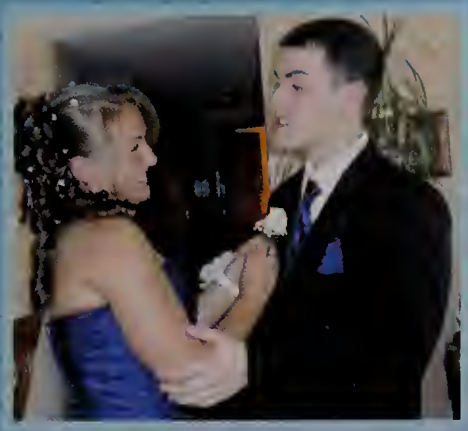

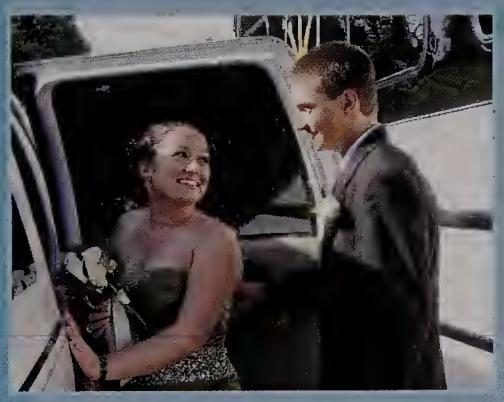

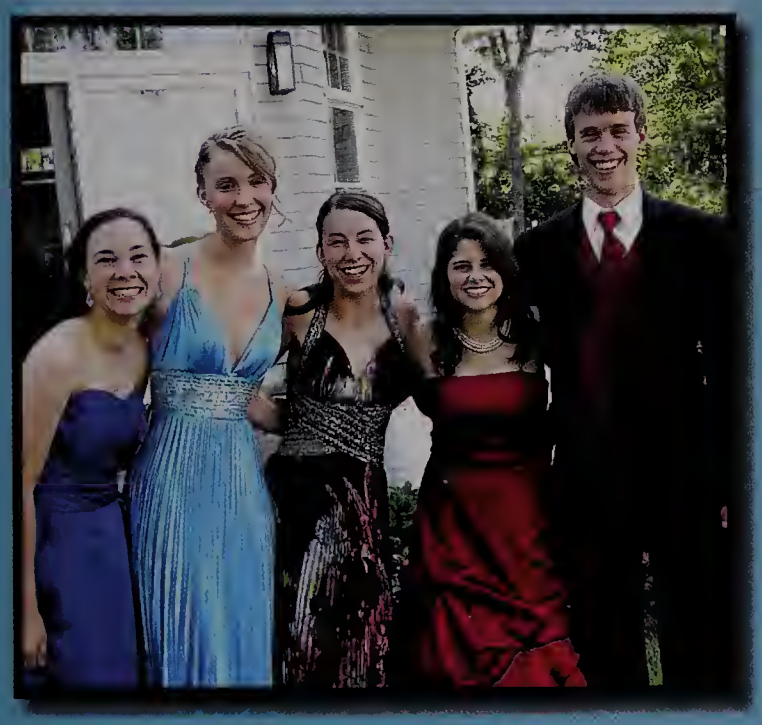
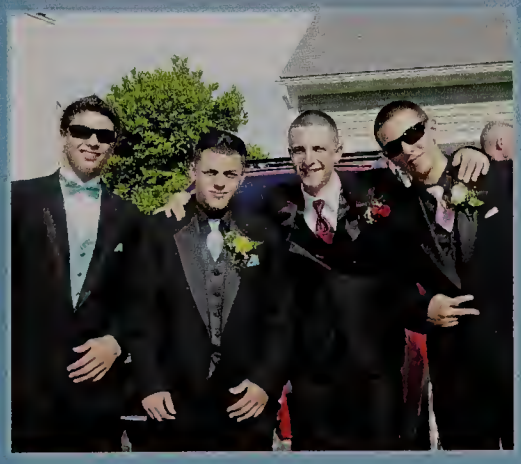

You'll be in my heart

Nautical Nights

Newport Marriott

May 20th, 2010

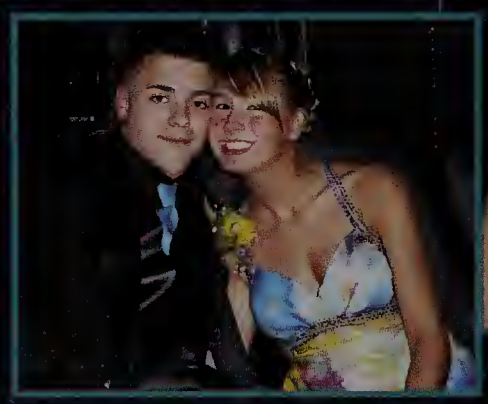

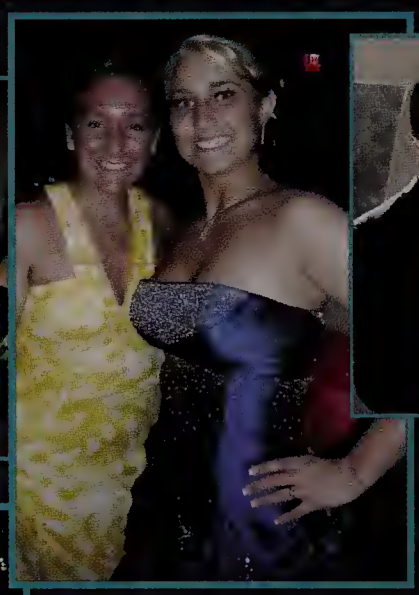

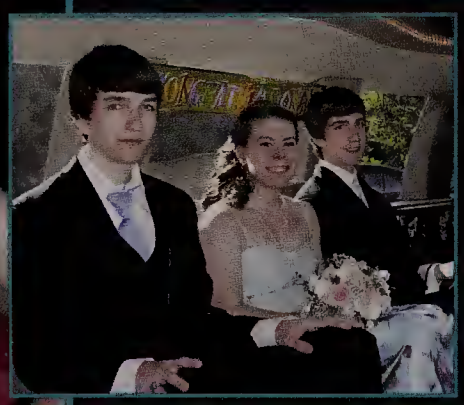

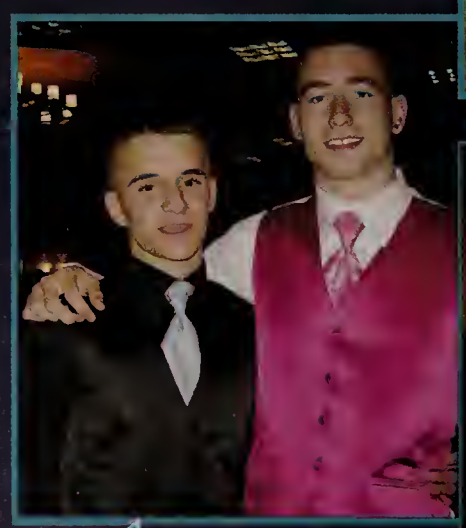

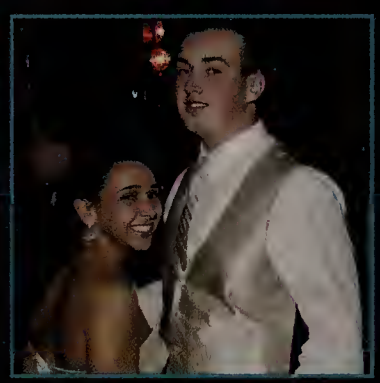

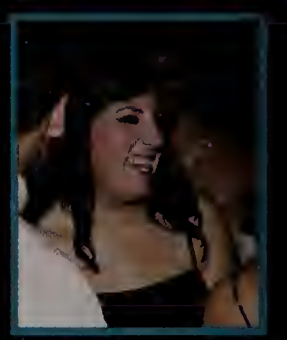

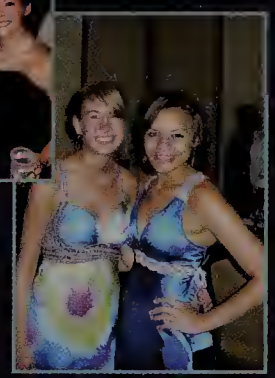

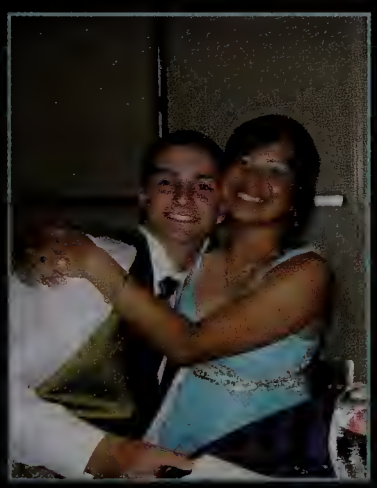

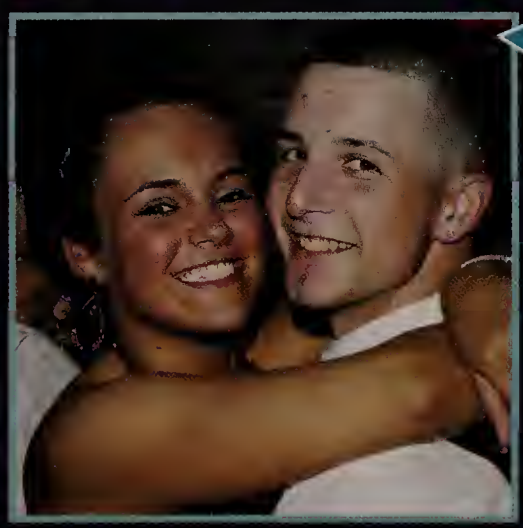
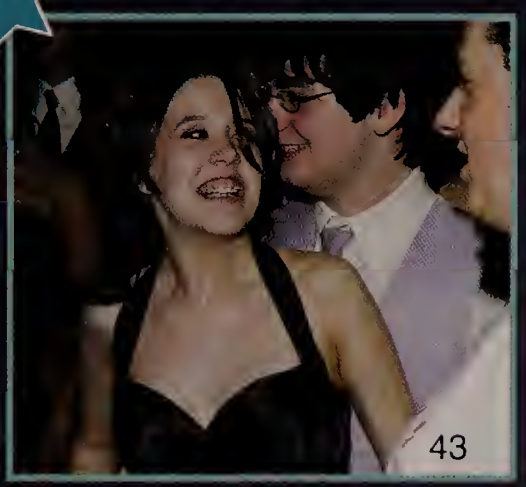

"To love the game

WE ARE

beyond the prize" - Henry Newbolt

RAIDERS

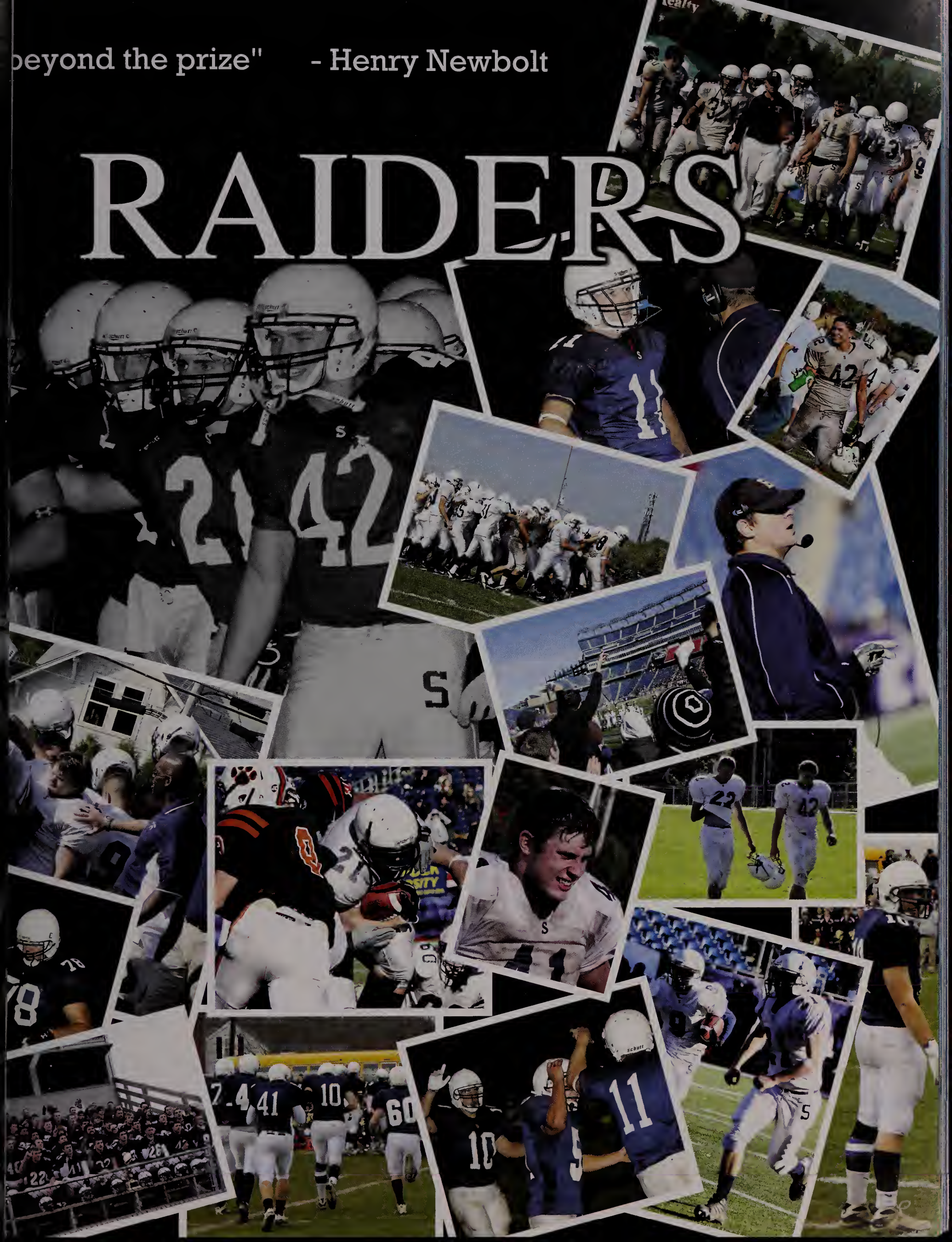

RAIDERS

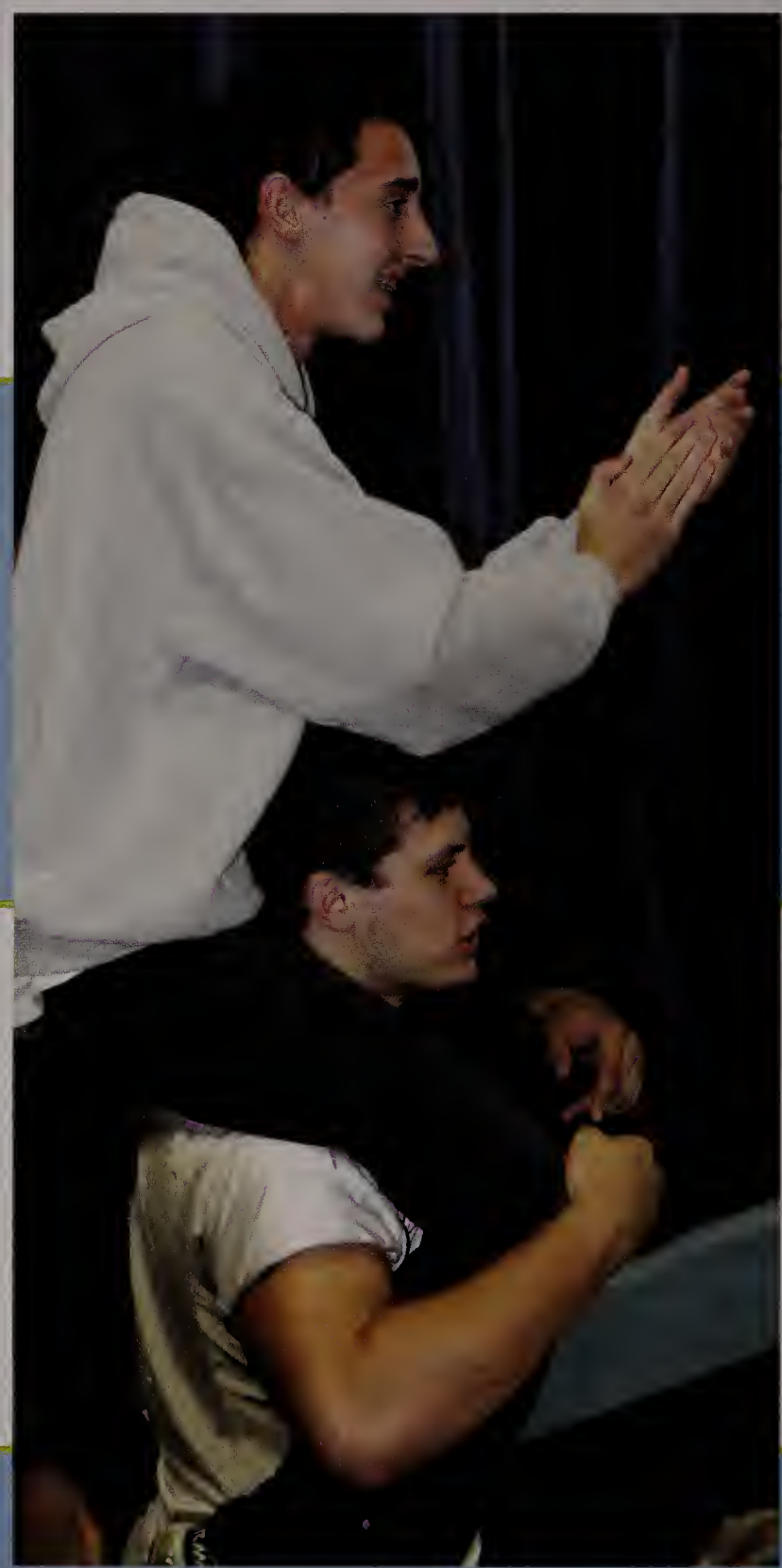

Case Rally Prep

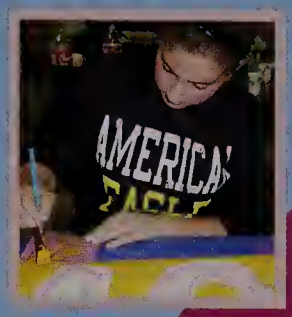

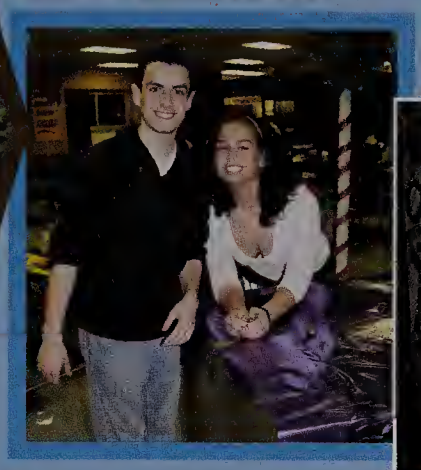

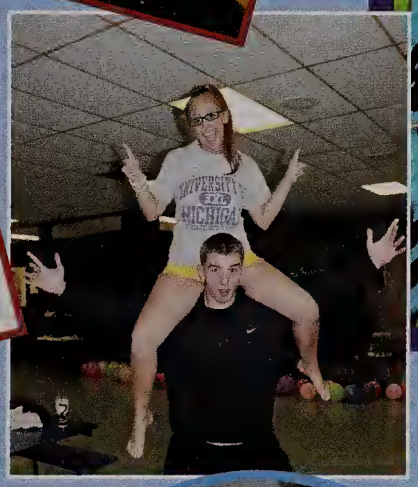

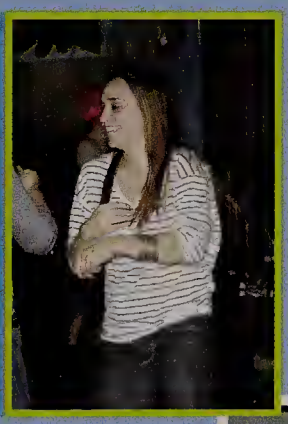

Freshman 4th Place

TOY STORY

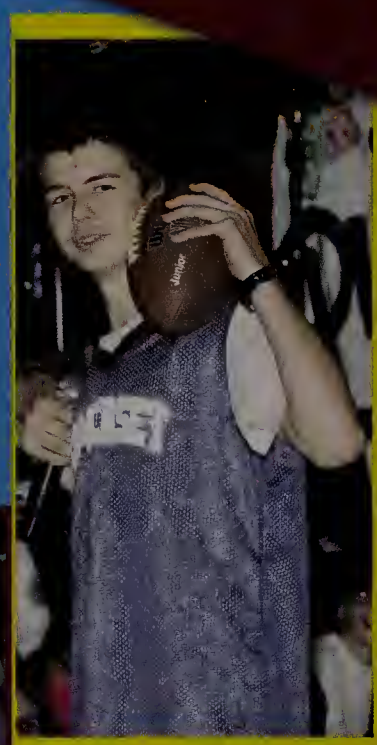

Sophomores 3rd Place

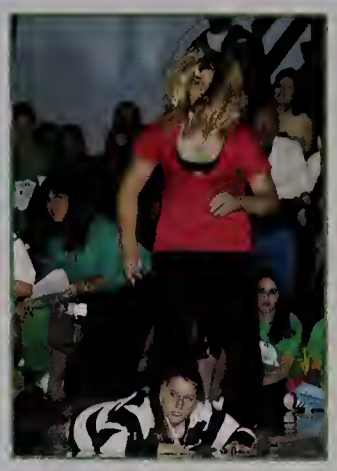

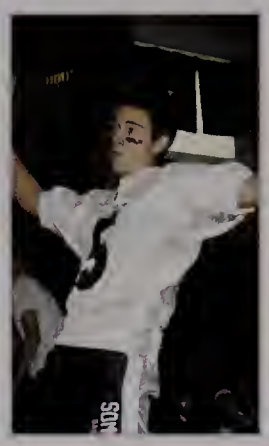

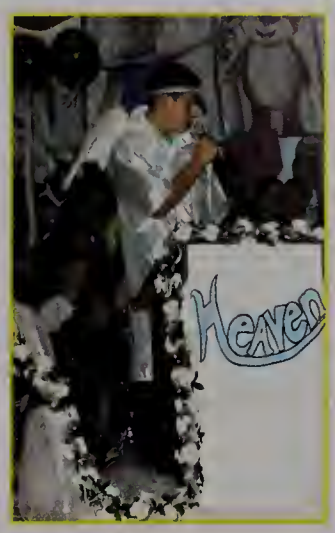

MONOPOLY

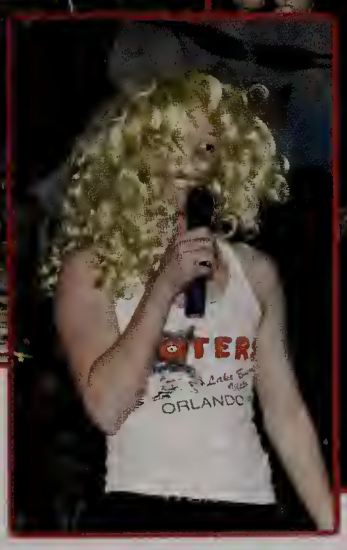

Juniors 2nd Place

CANDY LAND

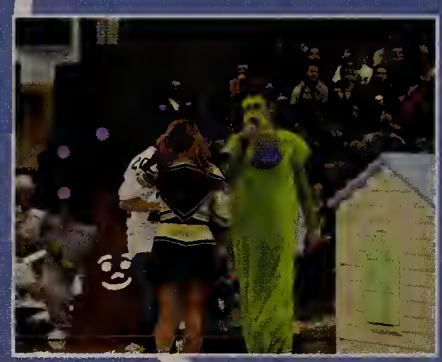

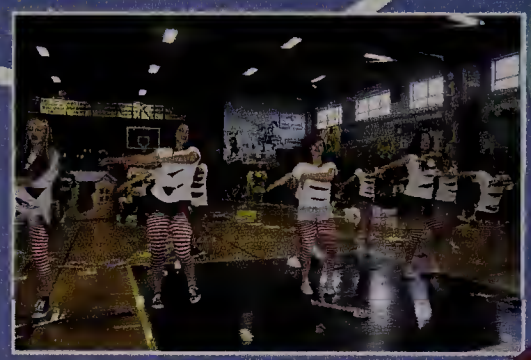

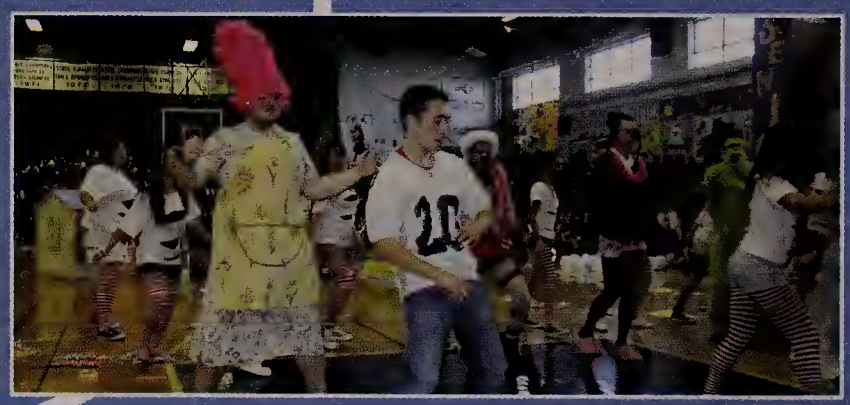

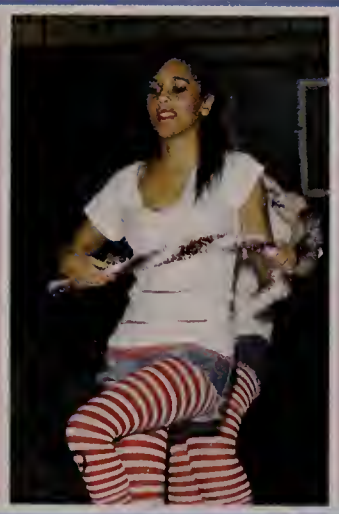

Oompa, Loompa, doom-pa-dee-dee

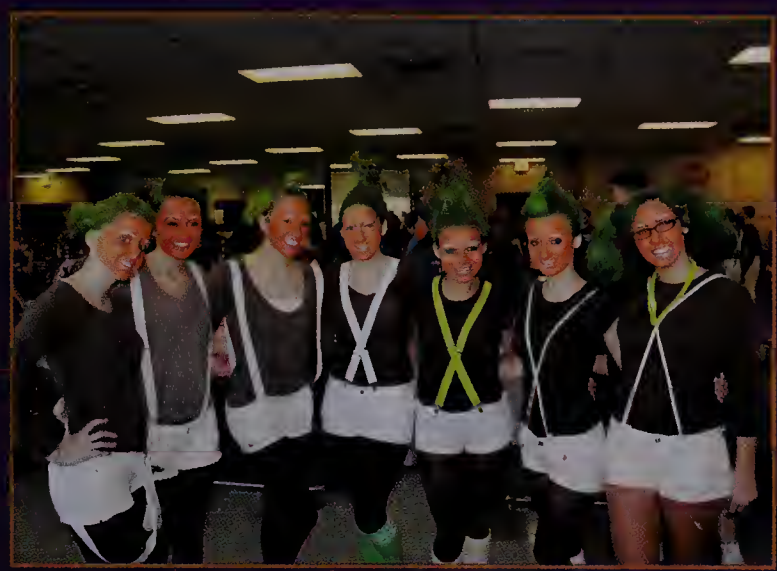

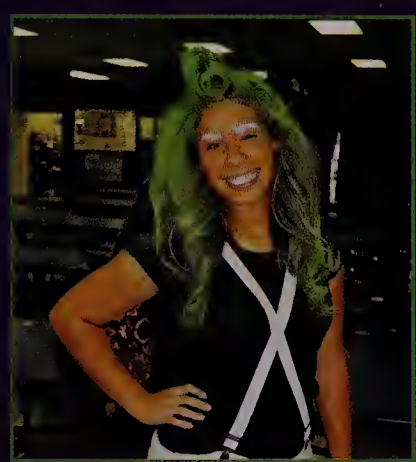
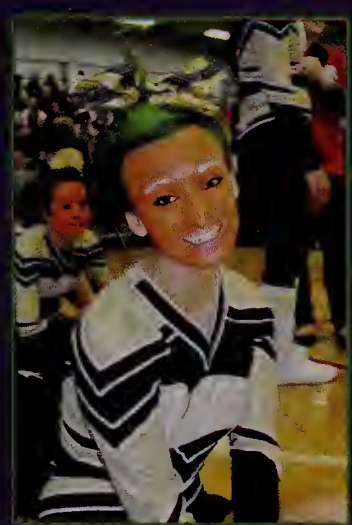
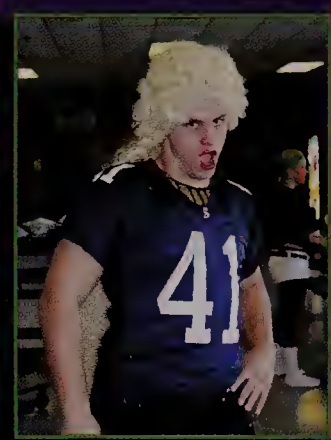

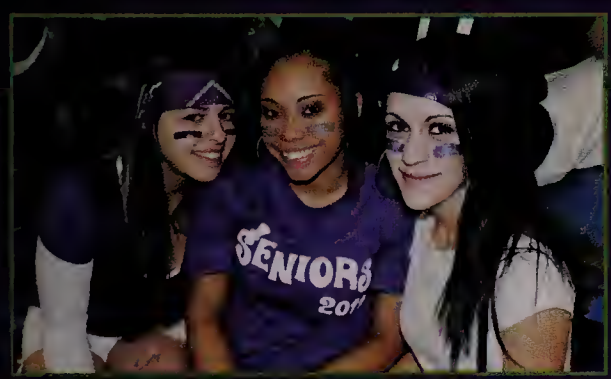

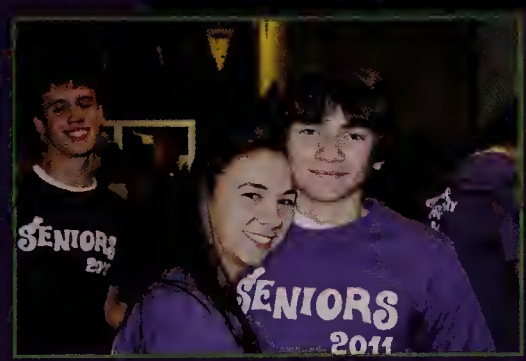

WE FINALLY DID IT

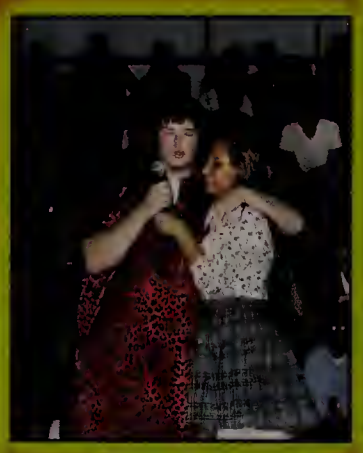

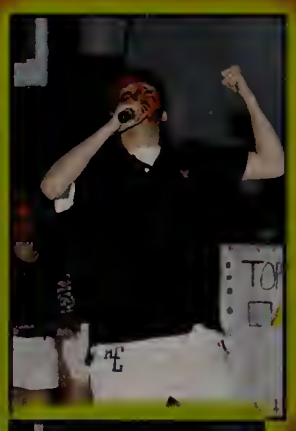

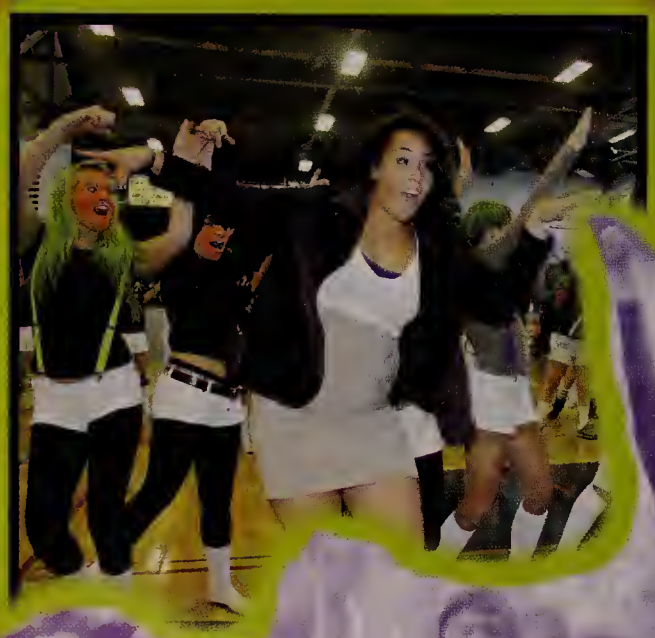

1st Place Willy Wonka

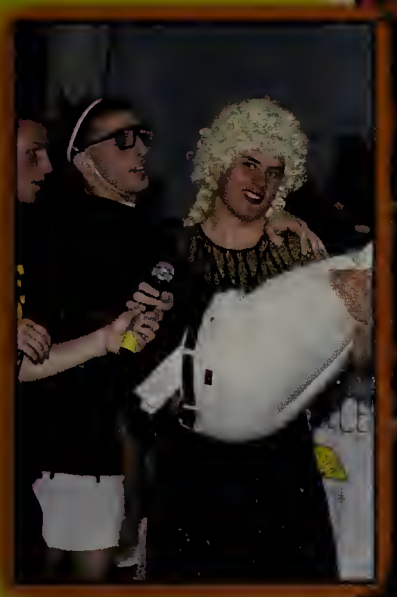

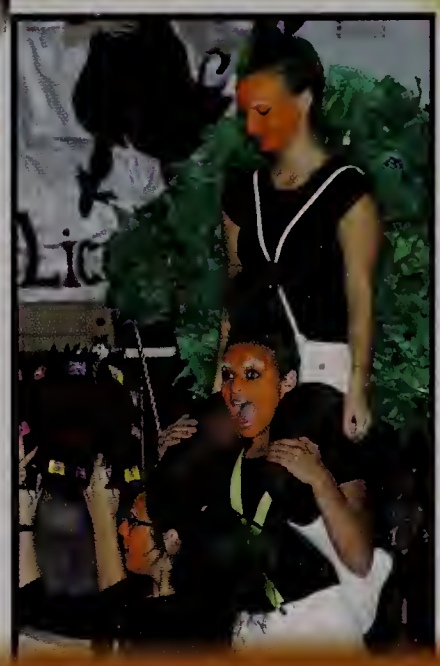

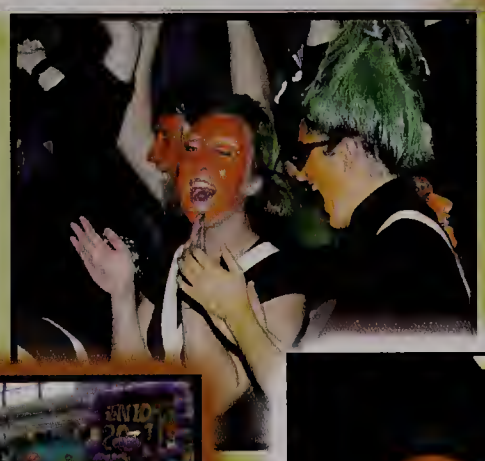

Raider Spirit SUPERBOWL BOUND

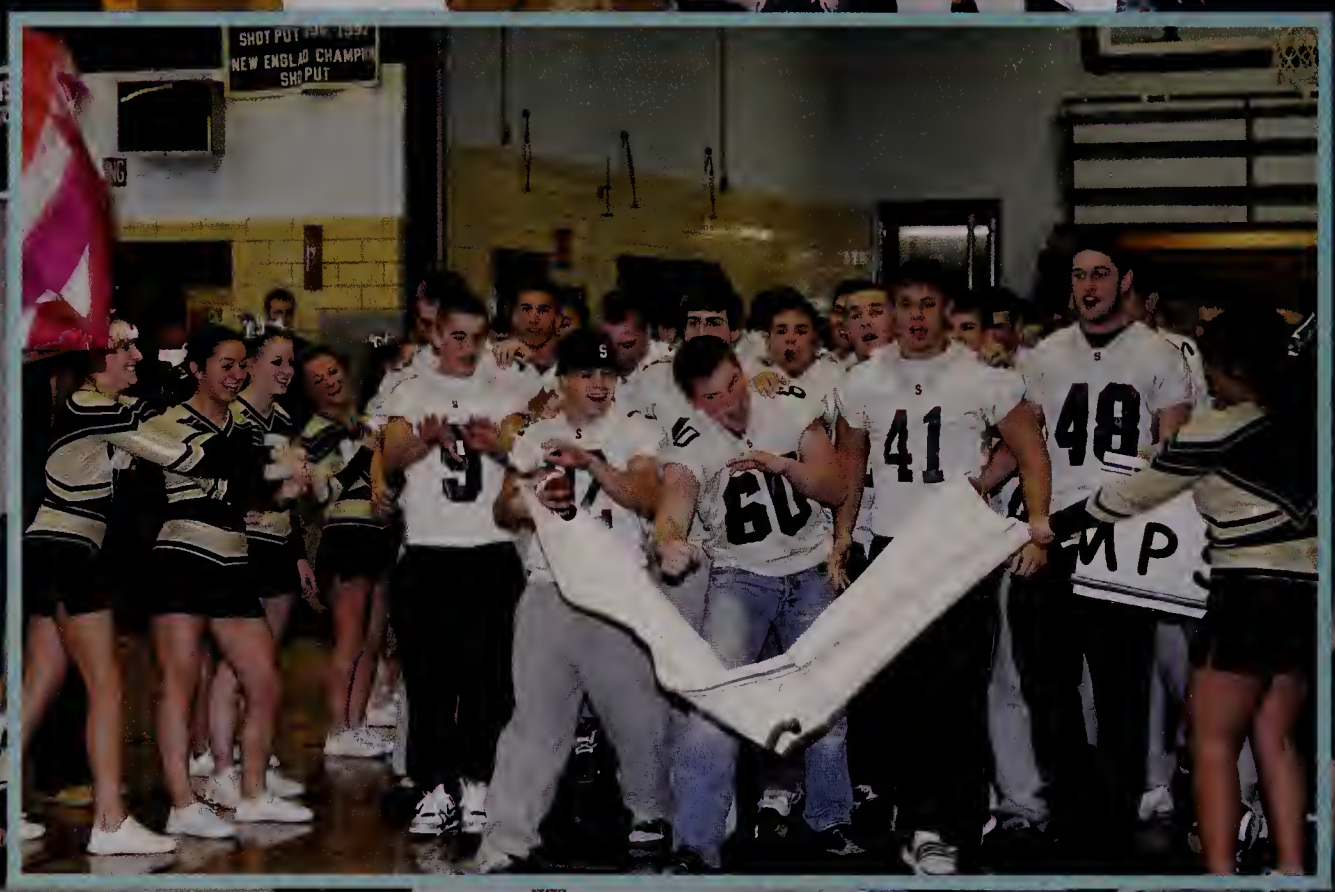

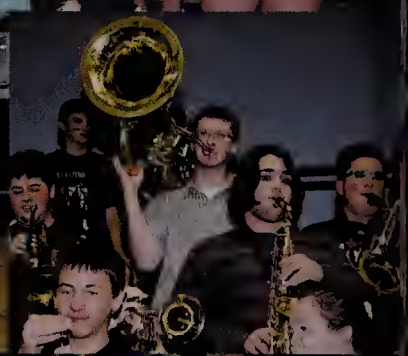

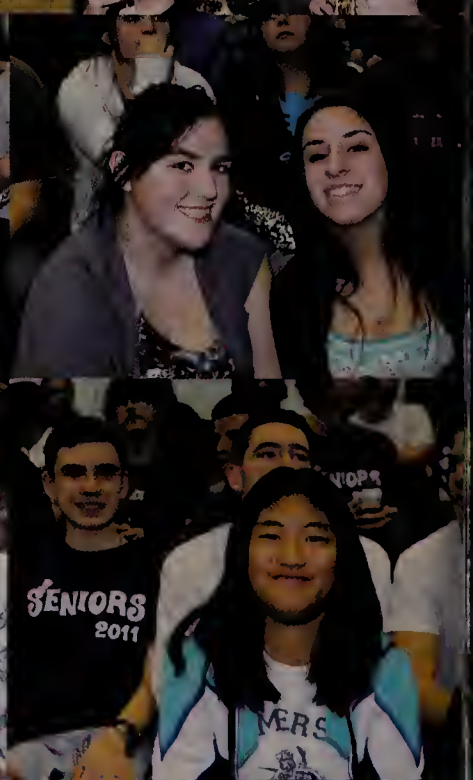

Gillette Stadium

Somerset Raiders vs. Beverly Panthers

SOMERSET

2010

Front Row (L to R): Alex Estrella, Kyle Quinn, Seth DeMello, Matt Baker, Jaron Spear, Roland Cordeiro, Nick Kennedy.
Middle Row (L to R): Max Oldroyd, Cam Tavares, Nick Almeida, Ian Levesque, Adam Ledoux, Josh Zajdel, Kyle Walker, Ed Matanes, Jordan Cunha
Back Row (L to R): Evan Rockcliffe, Josh Louro, Ben Beaulieu, Raheel Mir, Tom Clark, Jon Melchert, Colin Michael, Garrett Carlos, Brett Swidey, Dan Rowland, Austin Berube, Jon Reed, Cole Stafford, Russell Lopes, Pat Monahan, Logan Casey, Jack Amarantes, Alex Bartley, Mikey Garrant, Mitchell Nunes.

SENIORS

CAPTAINS

BLUE

SHS @ Dighton-Rehoboth 13-7 W
SHS @ Stoughton 34-20 W
SHS @ Bishop Stang 43-13 W
Dartmouth @ SHS 29-14 W
Wareham @ SHS 38-8
SHS @ Martha's Vineyard 40-0 W
SHS @ Nauset 39-7 W
SHS @ Durfee 24-14 W
SHS @ Coyle & Cassidy 56-14 W
Bishop Feehan @ SHS 49-28 W
Case @ SHS 35-0 W
SHS vs Dighton-Rehoboth @ Taunton 28-0 W
SHS vs Beverly @ Gillette Stadium 28-20 L

HEAD COACH
Nick Freitas

ASSISTANT COACH
Frank Sullivan

COACHES
Brian Vaccaro
Bill Connolly
Ray McDonald
Tim Mulrooney
Ray Steele
Bob Slater

FOOTBALL

"Just chillin." - Jaron Spear #32

"Smash some pumpkins." - Ed Matanes #10

Come on, come on Big-E." - Nick Kennedy #9

"Remember Feehan." - Kyle Walker #60

"Make the beanies bleed." - Jake Betar #28

"Finish." - Matt Baker #26

We Are..." - Max Oldroyd #48

"**Raiders**" - Nick Almeida #41

"Who's got my sticky's?" - Adam Ledoux #11

"Coach, I can't practice. I got the runs." - Seth DeMello #42

"Get out there and pour that syrup." - Ian "Big E" Levesque #78

"Arrive, raise hell, and leave." - Alex Estrella #21

"Really going to miss practice." - Roland Cordeiro #51

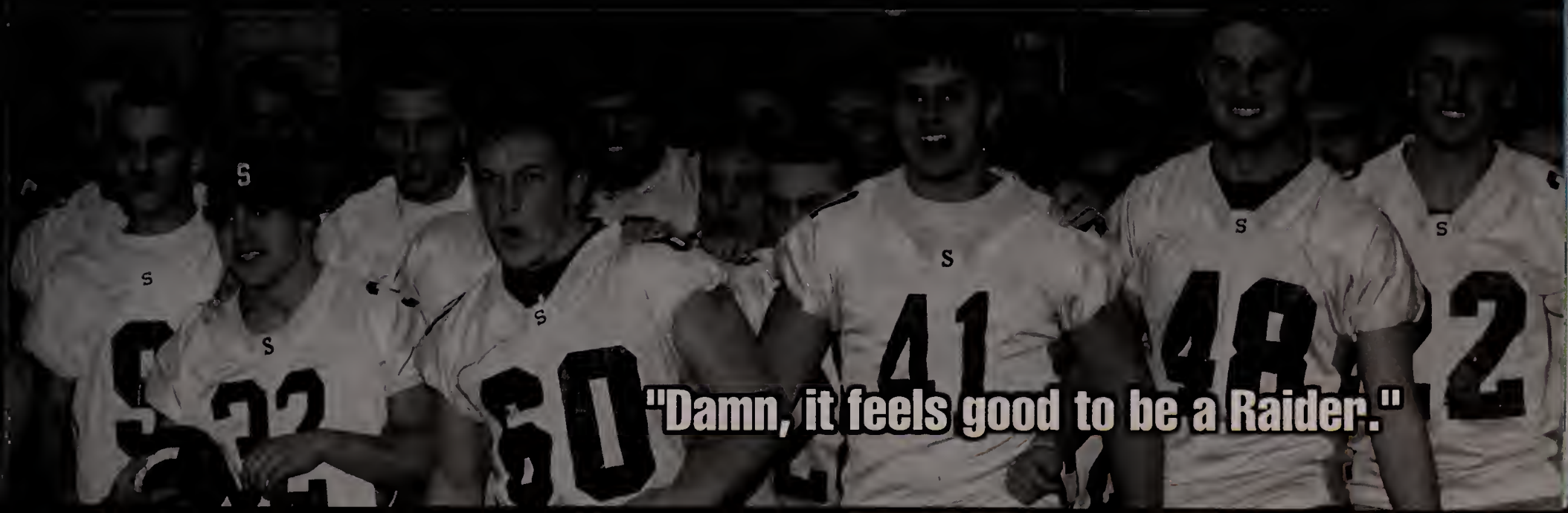

VOLLEYBALL

CAPTAINS

SENIORS

First Row (L to R): Meg Darcy, Amy Entel, Kayla Setters, Katie Dahlborg, Emily Gabriel. Middle Row (L to R): Ali Ryan, Dawn DiMarco, Tayler Travis, Lindsey Macedo. Back Row (L to R): Jason Farias (assistant coach), Julie Gastall, Molly Horan, Kayla Allen, Nicole Arruda, Brendan Kelly (head coach)

@ Durfee 3-0 W	@ Feehan 0-3 L
@ Bishop Connolly 2-3 L	Seekonk 3-0 W
Coyle & Cassidy 3-0 W	Durfee 3-0 W
Bishop Feehan 2-3 L	@ Coyle & Cassidy 3-0 W
@ New Bedford 0-3 L	Bishop Stang 3-0 W
@ Bishop Stang 3-1 W	Dartmouth 1-3 L
@ Apponequet 3-1 W	@ Case 0-3 L
New Bedford 0-3 L	Apponequet 3-1 W
@ Dartmouth 0-3 L	@ Seekonk 3-1 W
Durfee 3-1 W	
Case 0-3 L	

Tournament
Hanover 3-2 W
@ Fairhaven 0-3 L

Pictured with our "Superfans"
after winning game five in an unexpected home tournament game vs. Hanover

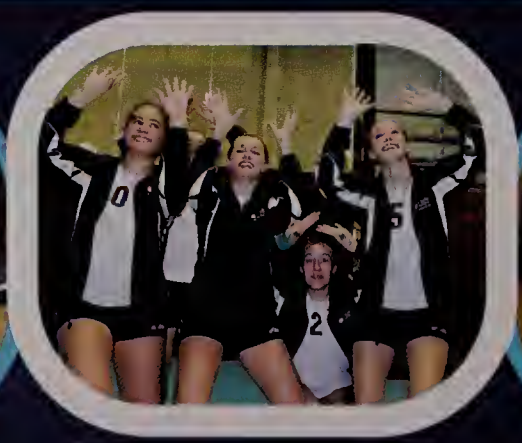

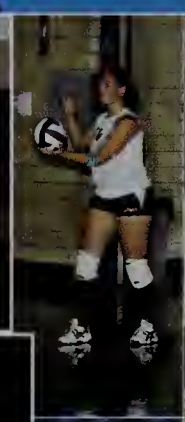

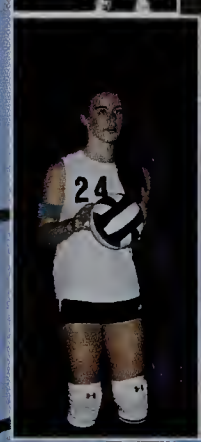

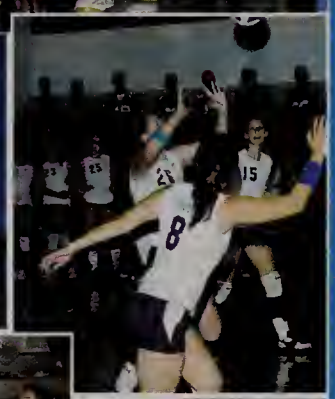
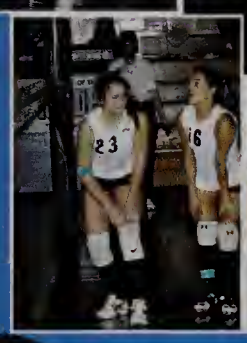
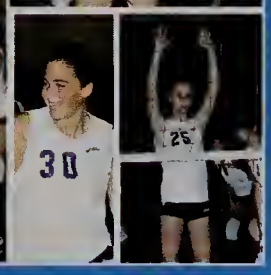

"This is the closest team I've ever been on. We always had fun, whether we were at practice, games, or team bonding. Window, Wall, Win!"

"From dance parties in locker rooms to sing-offs on bus rides, these memories will stay with me forever."

"Where's the last Molten? I wish this season never had to end because I will miss every second of playing on the court, practices, and spending time with my teammates. Together fight; together win!"

"Window, Window, Wall, Wall, clap, clap, clap, clap, clap...clap."

"Juntos! Thanks for an amazing season. The best memories with the best girls."

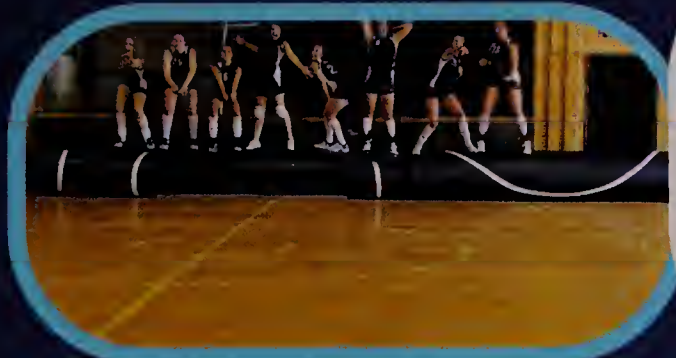

BOYS' SOCCER

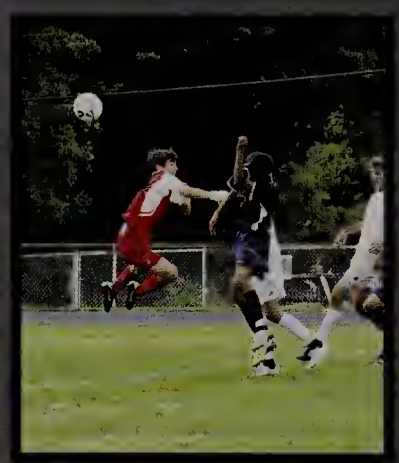

Seniors

@ Durfee 2-1 L	@ Seekonk 1-0 L
Seekonk 1-0 W	Durfee 1-0 L
Dartmouth 2-0 L	Martha's Vineyard 1-1 T
New Bedford 1-1 T	@ Coyle & Cassidy 1-0 L
Feehan 7-0 L	Stang 2-0 L
@ New Bedford 3-2 L	@ Dartmouth 1-0 L
Coyle & Cassidy 1-0 L	@ Case 2-0 W
Case 5-0 W	Martha's Vineyard 1-1 T
@ Stang 1-1 T	@ Bishop Feehan 1-0 L

Front Row (L to R): Danny Martins, Billy Sullivan, Michael Booth, Cam Whitford, Joe Wallace, Stephen Couitt, Chris Goncalo. Middle Row (L to R): Zachery Gouveia, Alex Freitas, Steve Anderson, Tyler Silvia, Kyle DeCoste, Shane Pacheco. Back Row (L to R): Zachary Penfold, David Teixeira, Zack Murphy, Zachary Ferris. David Gleason (head coach)

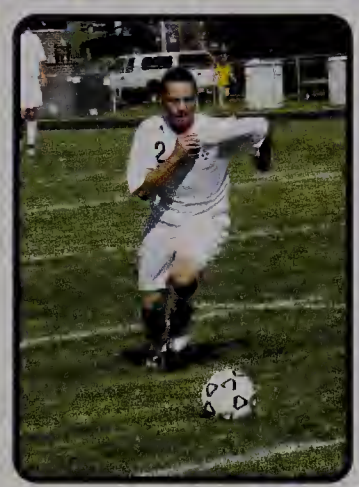

"When seagulls follow the trotter, it's because they think he's going to throw sardines in the sea. Thank you very much."

"We had our share of wins and losses, but when we really worked, we were the best team on the field. Thanks for the great four years boys."

"If at first you don't succeed, get up and try again. If you happen to fail again, you should probably just face facts and stay down."

"When in doubt, kick it out."

Captains

"Kid's a fish."

"We won some, but we lost more. Good luck next year. 1, 2, 3, together!"

"Hey, we tied New Bedford."

GIRLS' SOCCER

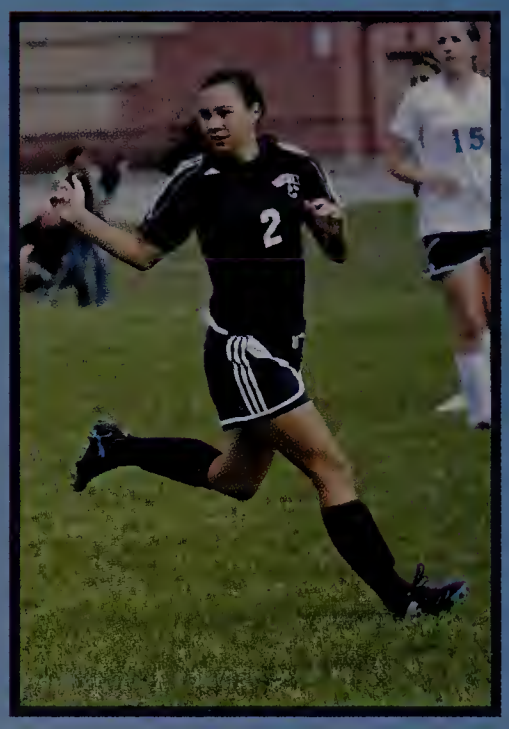

Front Row (L to R): Kara Botelho, Sarah Pacheco, Kelsie Lazaro, Danielle Silva. Middle Row (L to R): Ryan Bernard, Abbey Sadlers, Chelsea Gouveia, Megan Medeiros, Allison Vautrin, Colby Thibault, Ashley Broulliard. Back Row (L to R): Haley Monaghan, Paige Gouveia, Allison Gouveia, Lauren Frank, Rachel Shea, Cassie Prario, Jenna Berthiaume, Emma Bernard, Ashley Greene. Head Coach (not pictured) Kristen Pedroso

Seniors

Durfee 3-1 L
@ Seekonk 3-1 W
@ Dartmouth 2-1 W
@ New Bedford 4-2 L
@ Bishop Feehan 4-1 L
New Bedford 2-0 L
@ Coyle & Cassidy 3-1 W
Case 6-1 W
Bishop Stang 1-0 L

Bishop Feehan 7-0 L
Seekonk 2-1 L
@ Durfee 3-3 T
@ Martha's Vineyard 1-1 T
Coyle & Cassidy 1-1 T
@ Bishop Stang 4-0 L
Martha's Vineyard 2-0 W
Dartmouth 7-0 L
@ Case 7-1 W

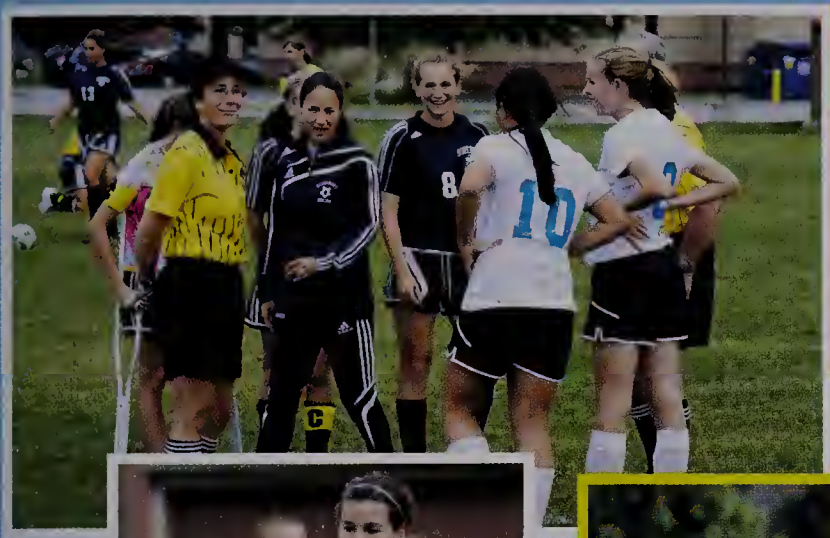

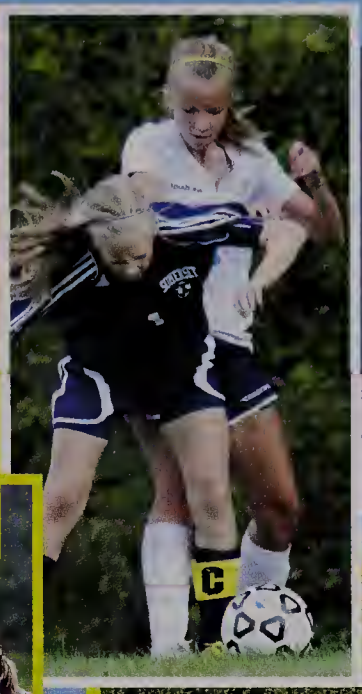

Captains

"You're off the team ...infamous war cry."

"Sup Brothurrr!"

"Hello?!...great season girls, will miss you all."

"Hello?!...great season girls, play with heart, that's all we got."

"It has been a great season with my fellow teammates. Anything is possible, anything can happen!"

"Take your victories, whatever they might be. Cherish them, use them, but never settle for them."

Golf Team

(L to R): Brian Coombes, Tyler Gosson, Kyle Carlos, Kyle Gosson, Tyler Wolstenhome, Tom Carroll, Evan Borge, Mitch Corr. Coach (not pictured) Ernest Perron

SHS (281) at Bishop Feehan (238)
SHS (282) at Martha's Vineyard (248)
SHS (8.5) at Diman Reg. Voc/Tech (.5)
SHS (21.5) at Case (32.5)
Case (263) at SHS (275)
SHS (319) vs Bishop Stang (268) at Case
Coyle & Cassidy (253) at SHS (257)
New Bedford (321) at SHS (263)
Bishop Connolly (1) at SHS (8)
Martha's Vineyard (249) at SHS (271)
SHS (262) at Coyle & Cassidy (237)
Bishop Connolly (270) at SHS (280)
Dartmouth (275) at SHS (283)
Bishop Stang (248) at SHS (283)
SHS (302) at Dartmouth (283)
Durfee (280) at SHS (267)
Bishop Feehan (248) at SHS (267)
Diman Reg. Voc/Tech. (331) at SHS (283)
SHS (85) at Durfee (96)

Captains

SENIORS

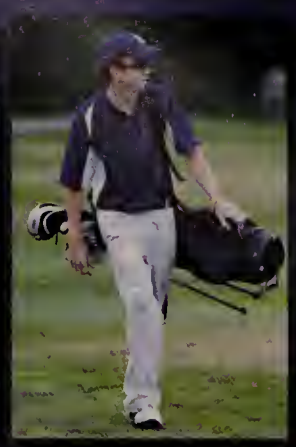

"Everything in the hole, boys!"

"Low and effective!"

"I know I'm getting better at golf, because I'm hitting fewer spectators." - Gerald Ford

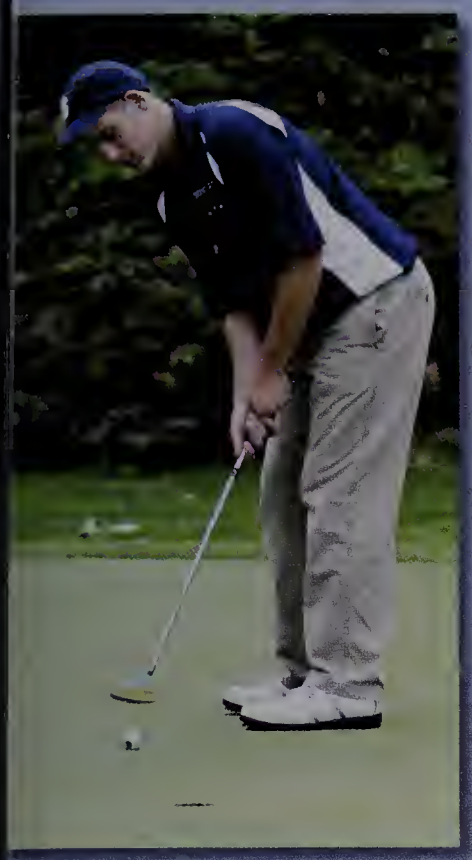

"If you watch a game, it's fun.
If you play it, it's recreation.
If you work at it, it's golf."
- Bob Hope

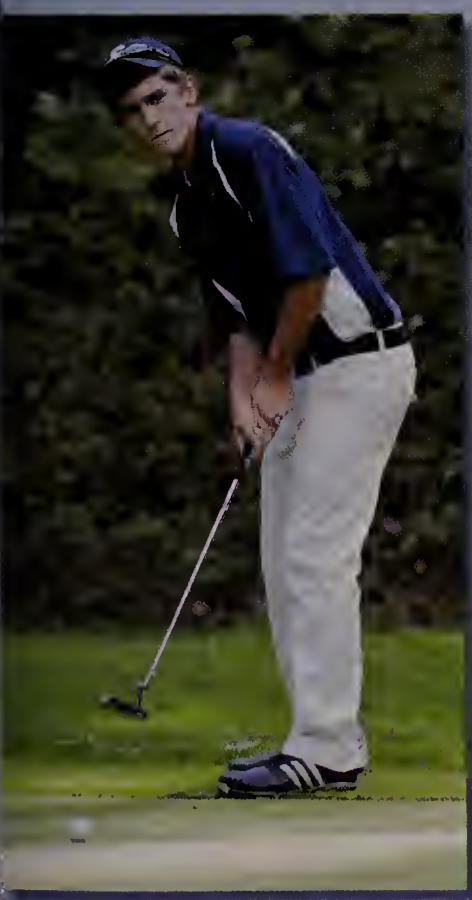

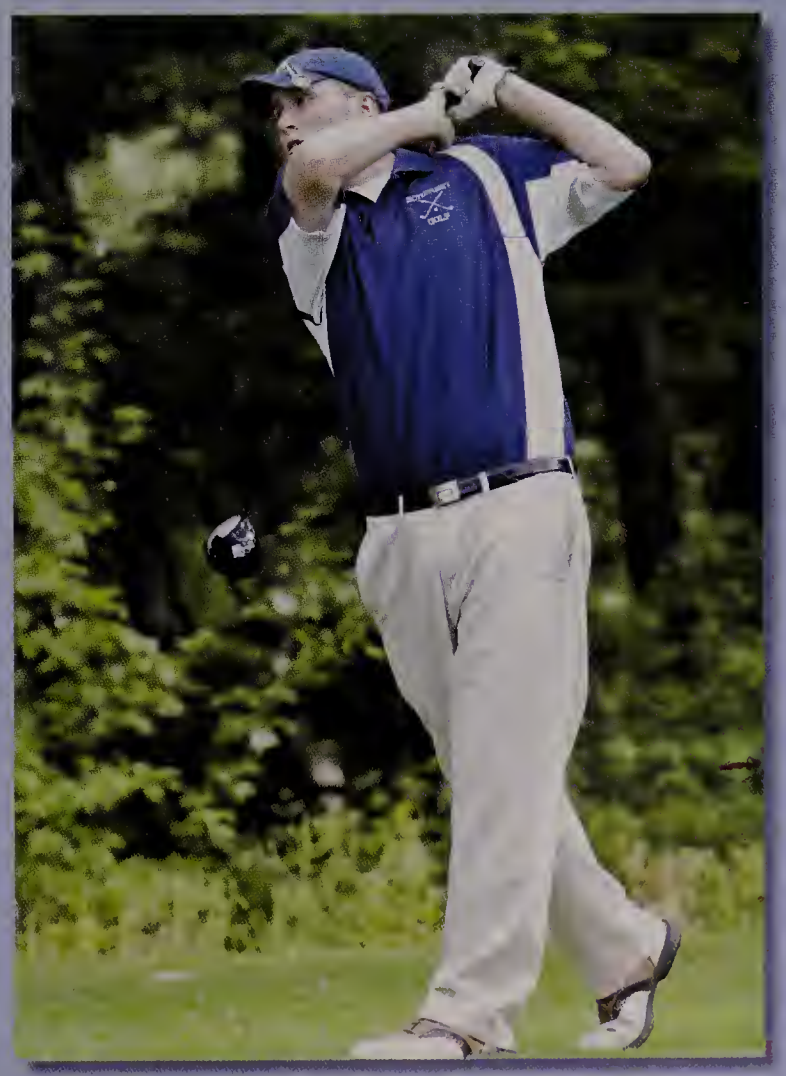

Cross Country

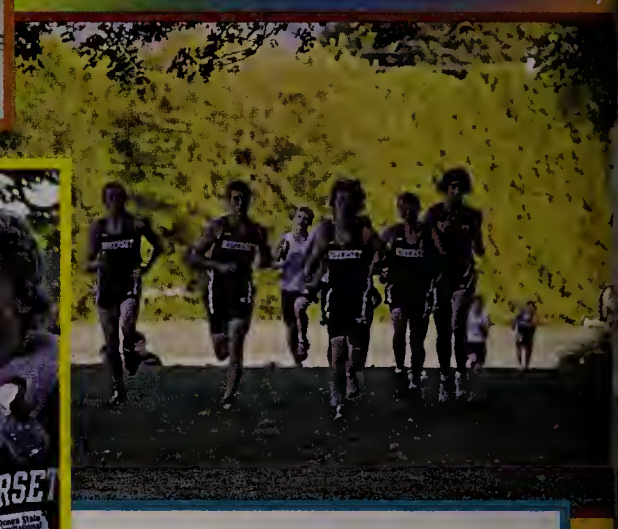

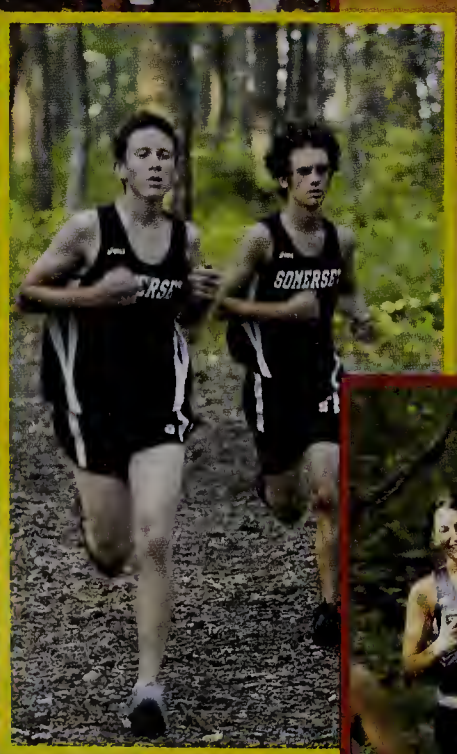

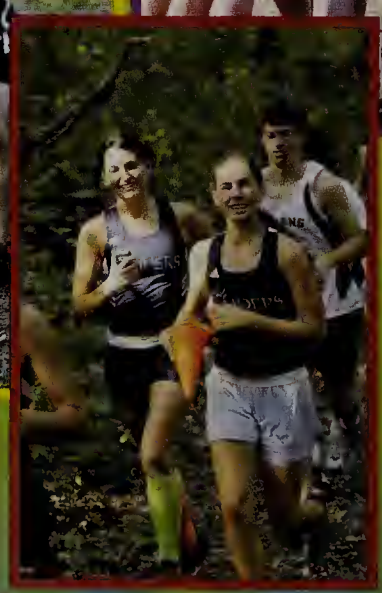

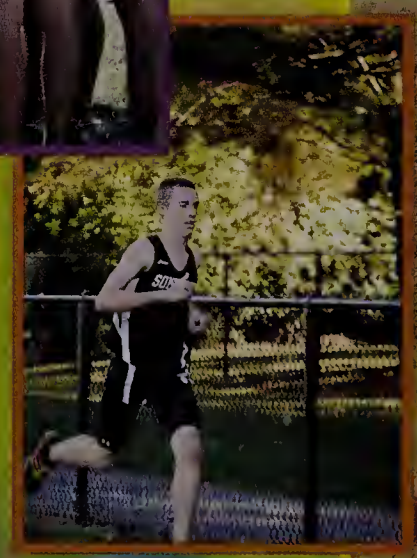

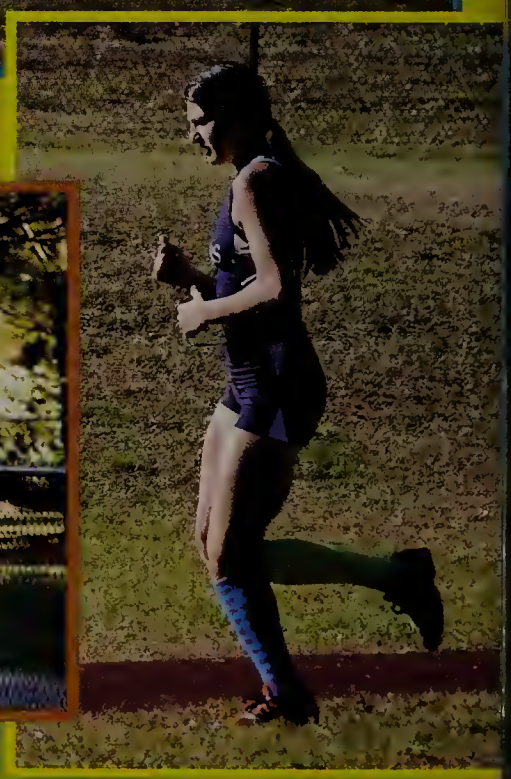

"DO WORK"

...t Row (L to R): David Gagne, Russell McGinnis, Tom White, Matt Sousa, ...illem Matheson, Michael Johnson, Zack Setters, Alex Vincent. Middle Row (L to R): Darryn Crook, Logan Rennick, Cameron Warren, Lucas Machamer, Mitchell Paiva, Alex Castro, Aaron Klein, Matt Johnson. Back Row (L to R): ...y Srey, Josh Arcieri, Conner Golden, Camden Iwanicki, Eric Lapointe

Front Row (L to R): Sam Rodrigues, Victoria Mello, Marissa Pariseau. Middle Row (L to R): Veronica Tay, Courtney Dobrott, Bri Geppner, Aubrey Martin, Shioban Wood. Back Row (L to R): Allison Gifford, Peyton Rockcliffe, Kelsey McGinnis, Linda Murphy (head coach), Kayla Mulready, Megan Lazaro, Cassidy Cabral.

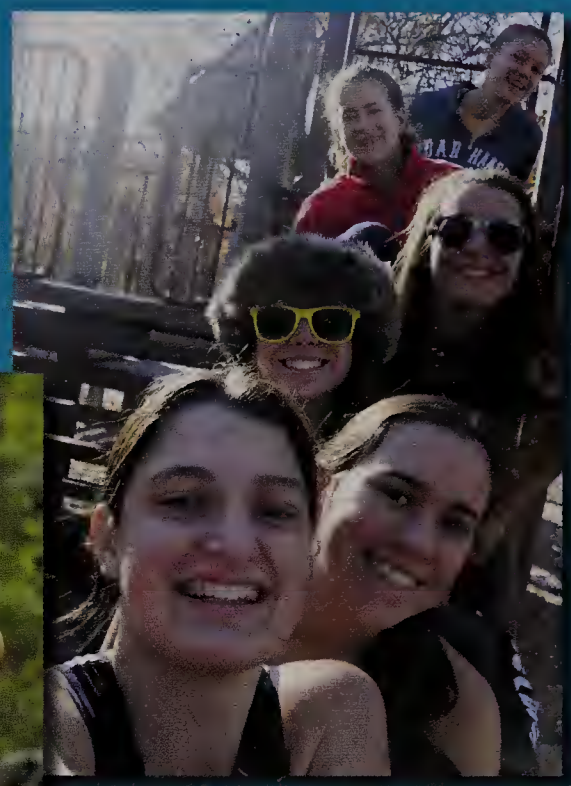

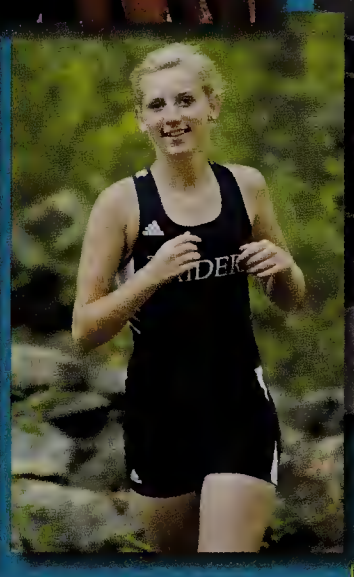

Captains

BOY'S STATS	GIRL'S STATS
SHS Diman 23-38 W	SHS Diman 15-50 W
SHS Coyle Cassidy 32-25 L	SHS Coyle Cassidy 25-31 W
Stang SHS 24-36 W	Stang SHS 18-45 W
Dartmouth SHS 32-23 L	Dartmouth SHS 26-33 W
SHS Feehan 43-20 L	SHS Feehan 43-20 L
Martha's Vineyard SHS 35-20 L	Martha's Vineyard SHS 24-35 W
SHS Durfee 41-15 L	SHS Durfee 33-23 L
New Bedford SHS 33-23 L	New Bedford SHS 19-43 W

Captains

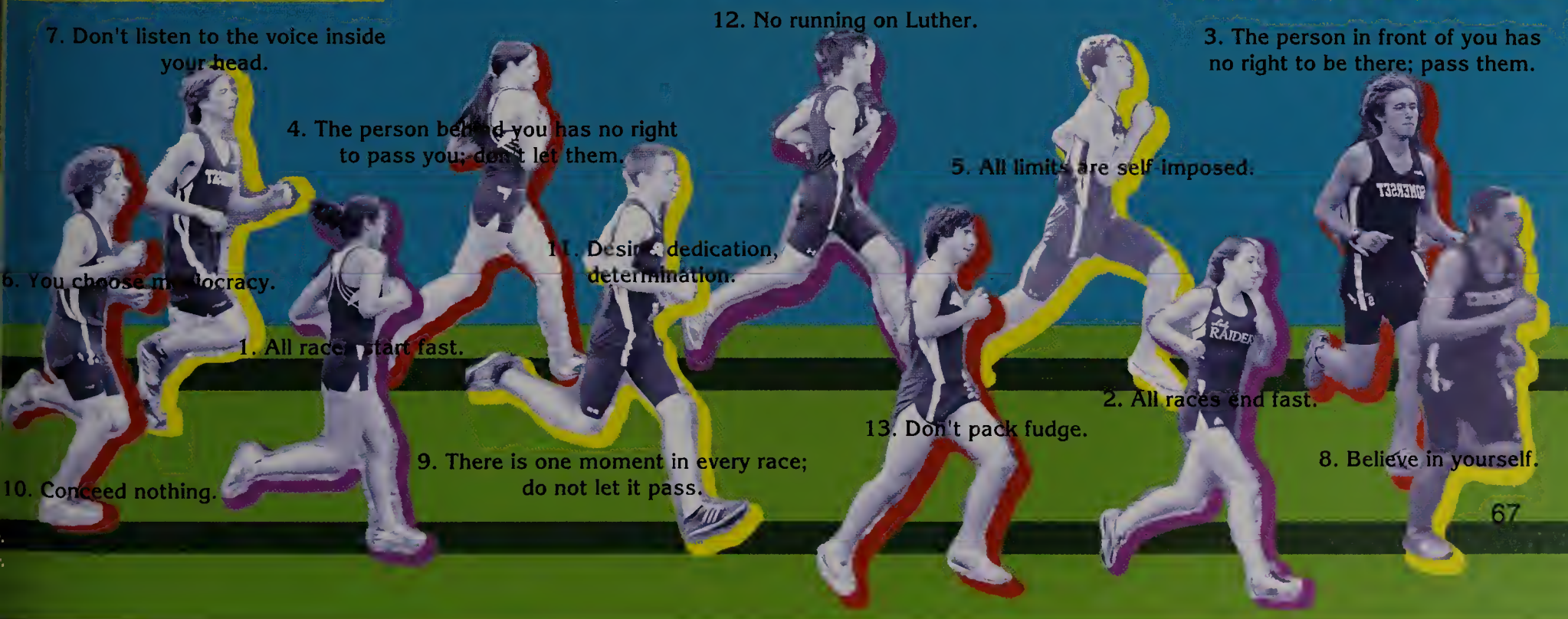

7. Don't listen to the voice inside your head.

12. No running on Luther.

3. The person in front of you has no right to be there; pass them.

4. The person behind you has no right to pass you; don't let them.

5. All limits are self imposed.

11. Desire, dedication, determination.

6. You choose mediocracy.

1. All races start fast.

2. All races end fast.

13. Don't pack fudge.

9. There is one moment in every race; do not let it pass.

8. Believe in yourself.

10. Conceed nothing.

FALL CHEERING

First Row (L to R): Desiree Carpenter, Jessica McElroy, Samantha Rosario, Amanda Sylvia, Brittany Monteiro, Jessica Allen, Sarah Hyde
Second Row (L to R): Samantha Brush, Ariana Romero, Rachael Lake, Allison Heap, Vanessa Sherman, Kayla O'Brien, Meagan Carreira, Brittanee Albin, Lauren Silvia, Charlotte Paul, McKayla Costa, Kiara Corvelo, Emily Diniz, Logan Sullivan
Head Coach (not pictured) Kristin Smith

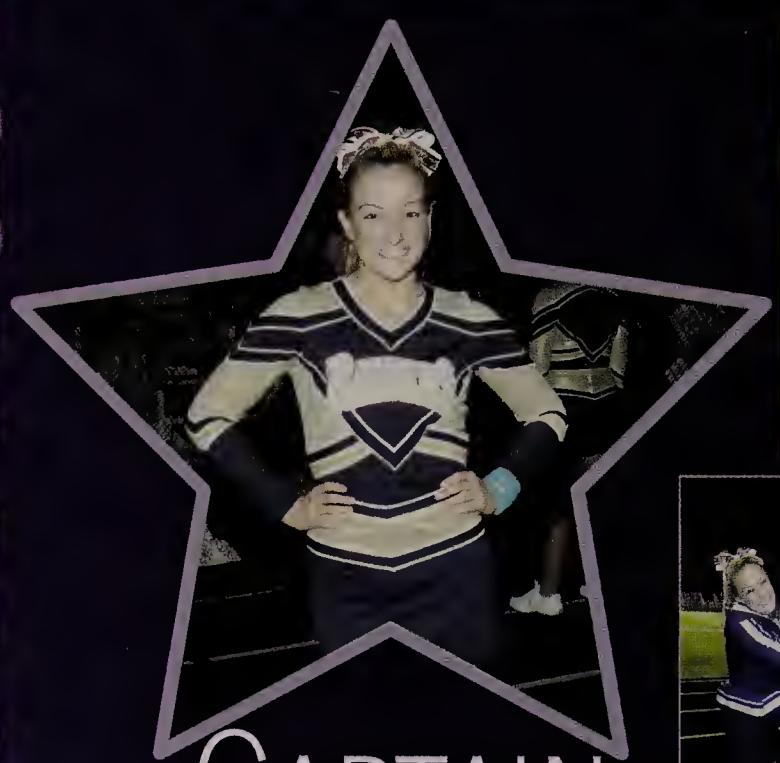

CAPTAIN

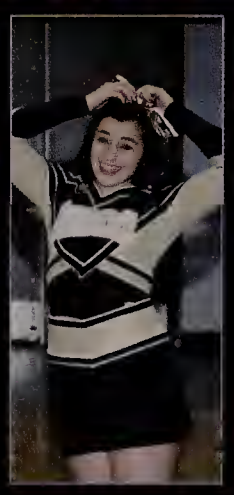

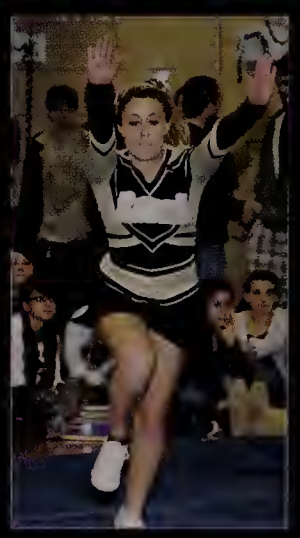

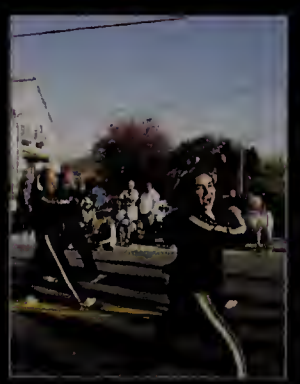

SENIORS

"Don't run away from fear. Instead run towards it, because the only way to escape fear is to trample it beneath your feet." - Nadia Comaneci

"Cheering brought friendships I never thought I'd have. Thanks guys, love you all."

"I had so much fun in the past 3 years because of you guys. I'm gonna miss you! Love you all."

"It's been real."

"Cheering has created bonds that will last a lifetime. Love you guys."

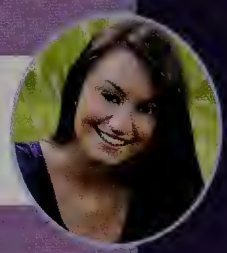

"It's been a fun 4 years. Thanks for the great season, girls! I love you all and will miss you next year!"

"Cheerleading is a part of you. You live it all the time. People will judge you based upon it, but you can't be ashamed because although they may make fun of you or wonder why you do it, they just don't understand it's more than just cheering, it's our life. I'm glad I got to experience this with all of you girls and I'll miss you all!"

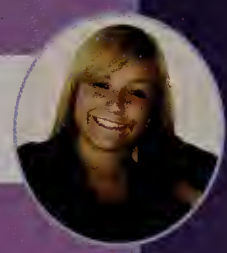

"You can't get the experience unless you take the risk." - Bela Karolyi

"Thank you girls for all of the laughs and memories! It's been a great 4 years. I love you all! "

Field Hockey

Front Row (L to R): Alex Correia, Chakriya Srey, Amanda Tavares, Jessica Lomas, Marissa Shea. Middle Row (L to R): Jill Levrault, Hailey Arruda, Lia Pimento, Kaylin Mulrooney, Meaghan Pacheco, Allison Baker. Back Row (L to R): Jen Crook (head coach), Caylee Rockcliffe, Phylicia Thibault, Cassey LePage, Kelly Murphy, Brianna Rapoza. Coaches (not pictured) Jen Crooke & Ann Mollicone

Captains

Seniors

Durfee 1-1 T	Westport 1-2 L
@ Martha's Vineyard 1-1 T	New Bedford 1-1 T
@ Dartmouth 3-1 W	@ Durfee 1-1 T
@ Westport 1-1 T	Bishop Stang 0-3 L
@ New Bedford 0-3 L	West Bridgewater 1-3 L
@ Bishop Stang 0-2 L	@ Case 5-0 W
@ West Bridgewater 1-2 L	Case 6-3 W
@ Dighton-Rehoboth 0-1 L	Dighton-Rehoboth 3-2 W
Martha's Vineyard 1-2 L	Dartmouth 1-0 W

"I blame this all on Sam!"

"Though her tan lines may fade, Lisa is forever."

"Where to begin with this season? I feel like I have 13 more sisters. The season will never end in my mind, and I'm sure everyone feels the same. It took us a while to get it together on the field, but off the field we were inseparable. Thank you for giving me my best high school memories. These four seasons will always be in my heart. Get some!"

Winter Track

First Row (L to R): Beth Kleinen, Megan Lazaro, Lauren Frank, Jess Mello, Marissa Pariseau, Sam Roderigues, Victoria Mello, Julia Le, Kate Kineavy, Katie Kozma, (Coaches) Linda Murphy, Sue Geibo, Elanie Scarpos
Second Row (L to R): Brianna Spagna, Morgan Steele, Abbey Smith, Kelsey McGinnis, Brianna Santo, Allison Gifford, Cassidy Cabral, Jenna Berthiaume, Sarah Cady, Emily Graca, Veronica Tay, Amanda Grimes
Third Row (L to R): Ashley Soares, Andrea Mello, Danielle Sylva, Natasha Dobrott, Courtney Dobrott, Kelsey Lazaro, Cassie Prario, Kayla Mulready, Kelly Murphy, Alyssa Dubois, Rachel Carol
Fourth Row (L to R): Chelsea Gouveia, Bri Geppner, Kim Drew, Alex Correia, Kaylin Mulrooney

Girls' Captains

East Bridgewater 55-45 L
Stang 59-41 W
Coyle 58-42 L
Dartmouth 48-34 L
Feehan 81-19 L
West Bridgewater 77-23 W
Mashpee 81-19 W

First Row (L to R): Sue Geibo (Coach), Michael St.Clair, Jordan Wetzel, Steve Couitt, Ron Lima, Alex Vincent, Jeff Pavao, Michael Johnson, Russel McGinnis, Tom White, Kyle Carlos, Kyle Gosson, Matt Sousa, Linda Murphy (Coach)
Second Row (L to R): Matt Johnson, Conor Slack, Michael Raposo, Drew Monaghan, Shawn Souza, Matt Klein, Zack Setters, Tommy Carol, Zack Lefrancois, Steve Anderson, Alex Castro, Elanie Scarpos (Coach)
Third Row (L to R): Eric Lapointe, Cameron Mungeon, Brett Turner, Austin Divelbiss, Keagan Rego, Aaron Schuster, Matt Setters, Jesse Moreira, Camden Iwanicki, Evan Simon, Adam Couitt
Fourth (L to R): Logan Rennick, Adrian Federico, John Beliso, Jonny Reed

Boys' Captains

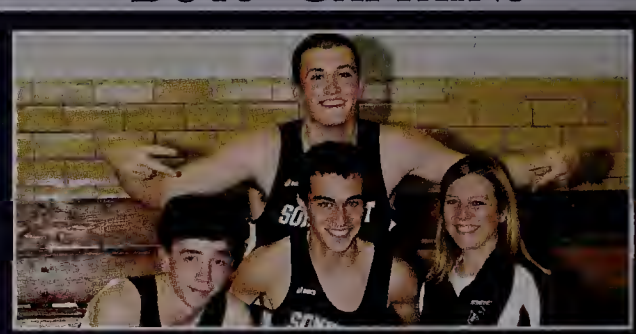

East Bridgewater 53-47 L
Stang 51-49 W
Coyle 51-49 W
Dartmouth 57-29 L
Feehan 75-25 L
West Bridgewater 72-28 W
Mashpee 76-24 W

"Do I still get a quote?"

"It's a good day. we're all clothed. *ZZAP*"

"Take it hard!"

"I don't know, it shoulda worked?!"

"I was gonna give you a cracker but I thought you'd eat it so I didn't."

"Sam, what's on your shirt?"

"Straight chillen."

"Teach me how to jellyfish."

"I hate shin splints!"

"Grima when's 4x4?"

"Keep Running."

"Don't look back."

"Track and football don't mix."

"I like to run."

"Even when you do work hard it's a fun time. Throwers."

"SCAR!!"

Keep track of your laps!

"My race started weeks before this meet. Good luck keeping up."

"Success is the ability to go from failure to failure without losing your enthusiasm."

"Let's be THOSE guys this season."

"Run fast! ... Octopus."

"Being dedicated is what makes a distance runner, but strength is what allows us to persevere."

"I may have peed my pants but I took home the gold"
- SCAR

"Just keep running."

SOMERSET
566
SOMERSET
581
SOMERSET
539
SOMERSET

COYLE

SOMERSET

SOMERSET

MASS
STATE
PEACE
LOVE
RAIDERS
3
RAIDERS

RAIDERS
RAIDERS
RAIDERS

RAIDERS
521
WHEATON COLLEGE
WHEATON COLLEGE

MASS

SOMERSET
SOMERSET
505
WILDCAT
WHEATON COLLEGE
WHEATON COLLEGE
COLLEGE

SOMERSET
566
416

Boys' Basketball

Seniors & Captains

Second Row (L to R): Zack Ferris, Adam Thomas, Matt Hermenau, Robert Slater (head coach), Joseph Goldstein, Joe Wenhold, Connor Levesque. First Row (L to R): Mitchell Corr, Luke Machamer, Alex Kineavy, Alex Estrella, Brendan Souza, Cameron Christo, Mike O'Brien.

"Every rebound is yours."

"That was one big giant season."

"Don't let anyone out-hustle you."

@ Diman 76-53 W	Feehan 68-40 L
@ Seekonk 67-65 W	Martha's Vineyard 63-52 L
Apponequet 72-48 L	@ Coyle Cassidy 75-68 W
Durfee 76- 53 L	@ Case 70-65 W
Seekonk 77-65 L	@ Feehan 70-48 L
@ Sandwich 74-45 W	Diman 77-72 L
@ Carver 83-82 W	@ Durfee 67-49 L
@ Martha's Vineyard 66-46 L	Stang 70-57 L
Coyle Cassidy 60-52 L	Case 62-51 W
@ Stang 70-52 L	@ Apponequet 77-65 L

SOMERSET
21
ARMOR
3

20
SOMERSET
21

11

25
22

S
OMERSET

SOMERSET
23

SOMERSET
10

14

Girls' Basketball

Front Row (L to R): Ashley Greene, Cassey LePage, Emma Bernard, Ryan Bernard, Alison Vautrin, Allison Gouveia. Second Row (L to R): Jeff LePage (head coach), Amy Entel, Ashley Truman, Emily Gabriel, Tayler Travis, Julie Gastall, Kayla Allen.

Captains

@ Apponoquet 48-36 W
Seekonk 67-35 W
Carver 49-20 W
Connolly 62-34 W
@ Durfee 59-28 L
@ Wareham 71-59 L
@ Middleboro 72-43 W
Martha's Vineyard 63-46 W
Coyle 73-36 L
Stang 46-43 W
@ Feehan 72-42
@ Coyle 73-30 L
Case 54-50 L
Feehan 76-68 W
@ Seekonk 46-31 W
Durfee 48-45 L
@ Stang 43-35 W
@ Martha's Vineyard 60-40 L
@ Case 46-30 W
Apponoquet 52-45 L

Tournament

@ Oliver Ames 71-42 L

Seniors

"Great season girls, we got this girls... we got this girls... really girls, we got this!"

"Are we gonna win?"

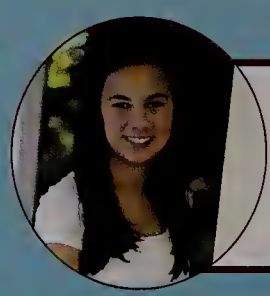

"Yo, dre can you teach me how to dougie? Great season girls!"

"Perfect hugging height! Great season girls, gonna miss all the subway trips and endless stats. Love you guys!"

"Basketball doesn't build character, it reveals it."

DURFEE
23
SOMERSET
24

SOMERSET
20

SOMERSET
22

SOMERSET
25

SOMERSET
15
21

4
21

SOMERSET
15

SOMERSET
24
DURFEE
SOMERSET
2
15

14

SOMERSET
10

Ice Hockey

First Row (From L to R): Zack Murphy, Cam Greene, Evan Borge, Zach Raposa, Sam Medeiros, Trent McCarthy, Matt Muncy, Nick Murphy. Second Row (From L to R): Kevin Snyder (Head Coach), Mitch Chodkowski, Mike Quinn, Cam Couture, Austin Berube, Cam Whitford, Peter Mondonca, Mitch Paiva, Tyler Wolstenholme, John Smith, Kyle Pierce, Dylan Aspden, Nick Kennedy, Manny Silva (Assistant Coach), Brian Horta (Assistant Coach)

Captains & Seniors

"Winners never quit, and quitters never win."

"Take the shortest route to the puck and arrive in ill-humor."

"For the past four years, he wasn't kidding."

"This is our barn!"

"It really is the fastest four years of your life. You don't realize it until it's over."

Stang 6-0 L	Apponequet 6-3 W
Dartmouth 6-3 L	Diman 4-1 W
Diman 5-1 W	Old Rochester 4-3 W
Martha's Vineyard 4-1 L	Dartmouth 10-0 L
Feehan 4-3 W	Harwich 7-1 W
Coyle & Cassidy 7-0 L	Mashpee 5-4 W
Stang 5-2 L	Coyle & Cassidy 10-2 L
Diman 3-3 T	Feehan 2-0 L
Durfee 6-3 W	Durfee 1-0 W
Old Rochester 3-2 W	Martha's Vineyard 5-1 L

Tournament
1-1

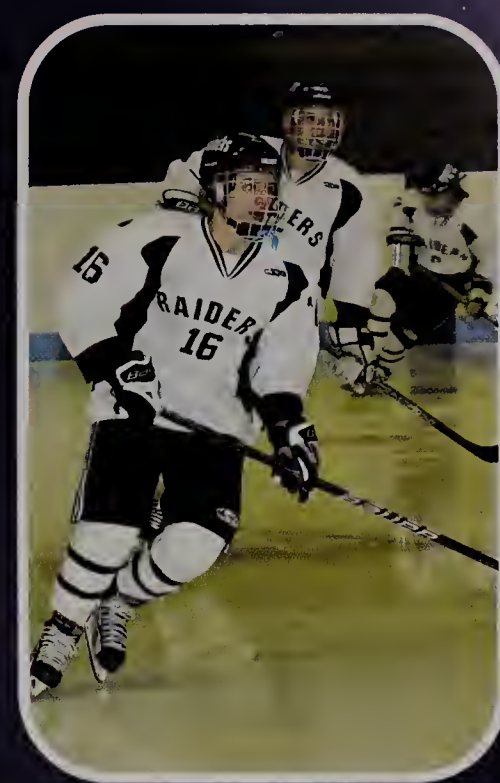

RAIDER WRESTLING

Front Row (L to R): Russel Lopes, Ryan Fayan, Ben Almeida, Jordan Cunha, John Silva, Jacob Hultman, Troy Pappas, James Mulvey. Second Row (L to R): Dan Bickford, Raheel Mir, Mitchell Nunes, Aaron Klein, Nick Almeida, Eric Francis (Head Coach), Josh Louro, Brett Swidey, Sean Angelini, Curtis Gomes (Assistant Coach)

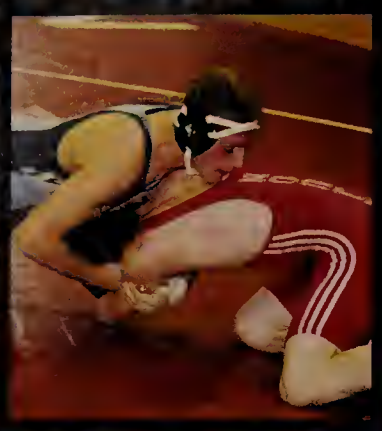

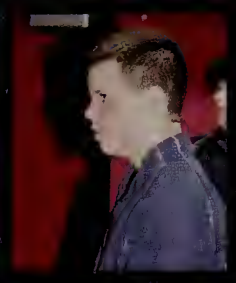

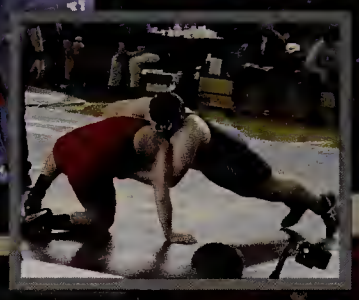

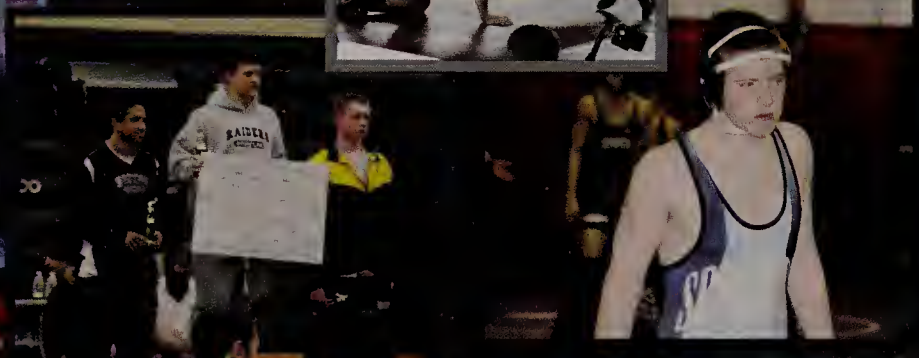

Captains & Coaches

"You're down a point and there's 15 seconds left in the match! Dig deep!"

Record

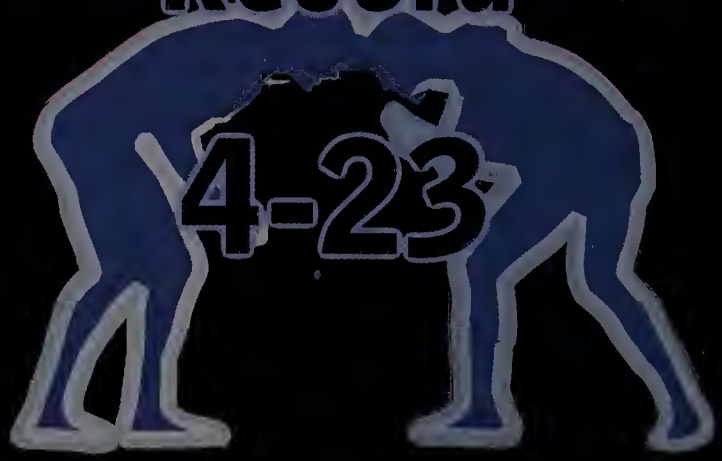

Gymnastics

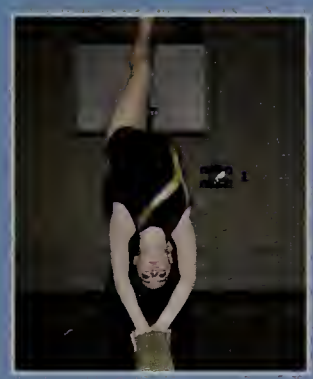

Captains

Third Row (L to R) McKayla Costa, Kadie Sullivan, Danielle Williams, Kyla St. Laurent, Mallory McDonald, Erin Reddy, Desiree Arruda. Second Row (L to R) Holly Shillan, Carsten Scherma, Kayley Millard. First Row (L to R) Jamie DeCosta, Kaitlyn Raposa, Shannon Whalen

Swansea-Somerset-Seekonk

"I had a great last season competing with all of you this year, and making it to sectionals. Good job! I'll miss you guys!"

Winter Cheer

First Row (L to R): Lauren Silvia, Kayla O'Brien, Charlotte Paul, Amanda Sylvia, Emily Diniz, Allyson Heap, Meagan Carreira
Second Row (L to R): Sarah Sousa, Alyssa Oliveira, Vanessa Sherman, Megan Camara, Coach Kristin Smith, Brittanee Albin, Logan Sullivan, Cassidy Gomes, Kirsten Alfonso

Captain & Coach

"Thanks girls for making my last season one to remember, I'll miss you all!"

HABITS
OF
MIND

HOLLISTER

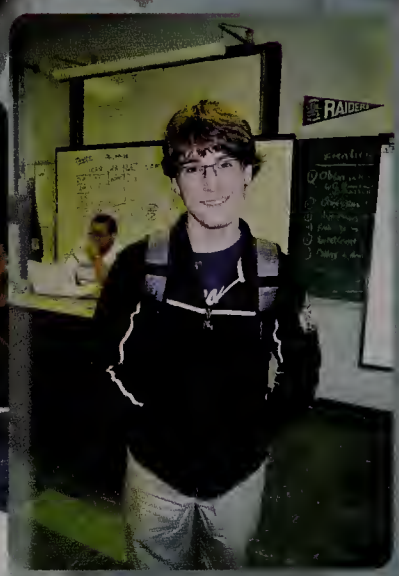
RAIDERS

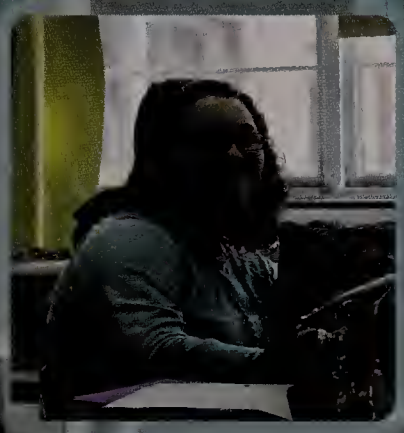

GUNS

LIFEGUARD

EXIT

Spring Sports Preview

Varsity Softball

Varsity Baseball

Varsity Boys & Girls Tennis

Boys & Girls Spring Track

Spring Sports Flashback 2010

Varsity Softball

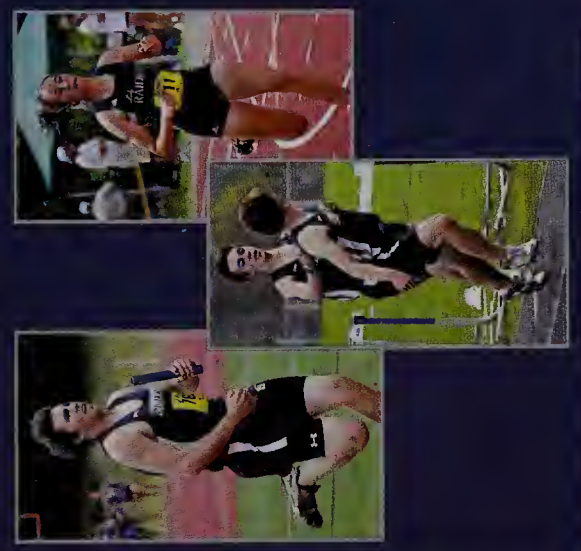

Varsity Baseball

Boys' Tennis

Boys' Track

Junior Varsity Softball

Girls' Tennis

Girls' Track

SENIORS

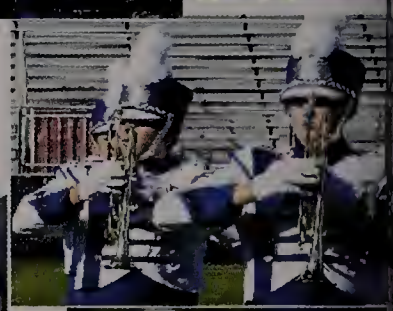

Drum Major
Brendan Marden

Color Guard Captain
Mikayla Smith

Drum Major
Kevin Goddu

HEART BEAT

This year's Marching Band field show was a Box-Six production

David M. Marshall - Marching Band Director

Dylan Nauss - Color Guard & Drill Instructor

Adam Willoughby - Front Ensemble Percussion Instructor

Lennie Machado - Visual Designer & Coordinator

David Roy - Perrcussion Consoltant

Paul Swist - Color Guard Instructor

Chris Pantazi - Percussion Captain Head & Battery Percussiuon Instructor

2010 Division 2 NESBA Championships 2nd Place

2010 Division 2 Quincy Christmas Parade Champions

Best Drum Majors, Best Music and Best Percussion

Battery Percussion Captain
Stephen Murphy

President
Kelsie Lazaro

Pit Percussion Captain
Krista Viveros

Senior

Victoria Melchert
"...white shores are calling. You & I will meet again."

Lauren Costa
"Elbow, elbow, wrist, wrist, touch your pearls and blow a kiss."

Jessica McCurry
"I'm not even in this...I'm a physics kid now!"

Jordan Wetzel
"I am going into an unknown future, but I'm still all here, and still while there's life, there's hope."~ John Lennon

Nina Perry
"Music expresses that which can not be put into words and can not remain silent."

Riley Fallon
"Because these things will change. Can you feel it now? These walls that we put up to hold us back will fall down. This revolution, the time will come for us to finally win. And we'll sing hallelujah"

Amy Entel
"Our bondage it shall end by and by... bye, bye, bye."

Krystal Hastings
"Singing is enjoyable... sometimes."

Jessica Heaney
"Nod your head so I know you're alive."

Rosie Cordeiro
"If you want me, feel me. Let me know."

Nathalie Glendye
"Music expresses that which can not be said and on which it is impossible to be silent." Hugo

Alexandrea Carreiro
"SHS music department, a family like no other. Thanks for a great high school experience."

Daniel Medeiros
"Blowing your nose, the only thing orchestra music is good for."

Abbie Levesque
"Though you'll never learn all the steps, you must learn to join the dance."~ Stephen Schwartz

Megan Jacob

Bulhoes
"...not be ... mind and ... heart and ... heaven

Paige Bendinelli
"I will always remember my years at SHS. Too many memories and such great friendships that will last a lifetime. As long as there is music, we can never forget."

Stephen Murphy
"If a man does not keep pace with his companions, perhaps it is because he hears a different drummer. Let him step to the music which he hears, however measured or far away." Henry David Thoreau

Music

Kristina DeMedeiros
"It's all about the 'lush' choral sound."

Victoria Hordern
"This one time at band camp..."

Marissa Shea
"When's the concert?"

Alexandra Carter
"Life can only be understood backwards, but it must be lived forward."

Lauren Roderigues
"The music never stops in Somerset,if it did the world would be an awful place."

Rebecca Peterson
"I have learned two major life lessons from orchestra: buns forward, and don't be mushy!"

Carley Przystac
"Life is one grand, sweet song, so start the music."
~Ronald Reagan

Katie Hebert
"Cello buddies!"

Ashley Greene
"Music is fun."

Alyssa Graca
"Tears don't give me any symphony!"

Tom White
"One is not the loneliest number."

Elliot Silva
"The need for music is what makes us human."

Mary Friar
"Wait, What?"

Cameron Michaud
"Music is not something to listen to, but something to experience."

Sarah Enloe
"We are the cause of a world gone wrong. What if we could heal the world with only a song."

Mariah DaCosta
"Listen to my songs, let me hear your songs. Songs are from the heart. Songs are what we do when we can't find the words to speak. So just rely on music; it'll always be there."

Danny Weeks
"Music, of all the arts, stands in a special region, unlit by any star but its own, and utterly without meaning, except its own."
~Leonard Bernstein

Alexandra Smith
"I have my own particular sorrows, loves, delights; and you have yours but sorrow, gladness, yearning, hope, love, belong to all of us, in all times and in all places. Music is the only means whereby we feel these emotions in universality."

Brendan Marden
"Music is the blood that makes everyone related. Those who can allow it to pump through their heart and have it become a part of them, that is a gift."

Concert Choir
Advisor: Mr. Andrew Arcello

Treble Choir
Advisor: Mr. Andrew Arcello

Concert Band
Advisor: Mr. David M. Marshall

Symphonic Wind Ensemble
Advisor: Mr. David M. Marshall

Orchestra
Advisor: Mrs. Lori Anderson

String Ensemble
Advisor: Mrs. Lori Anderson

Jazz Band
Advisor: Mr. David M. Marshall

Chorale
Advisor: Mr. Andrew Arcello

Quartet
Advisor: Mrs. Lori Anderson

MUSIC GROUPS

Show Choir "Electrify"

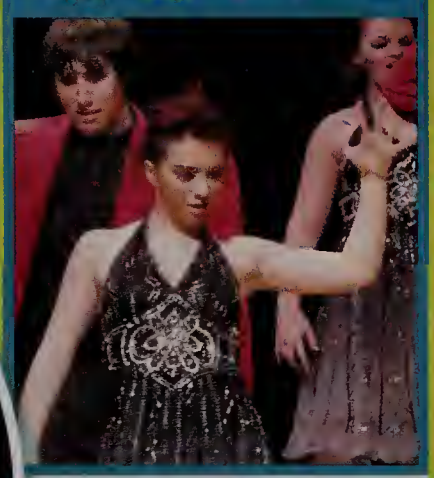

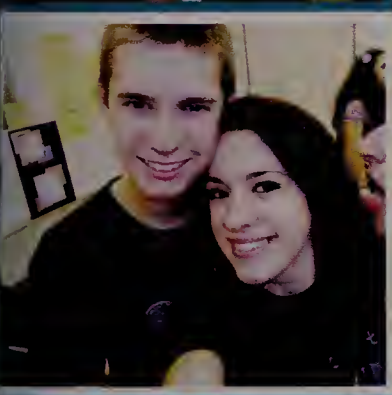

Show Choir Director

Mr. Andrew S. Arcello

Pit Band Director

Mr. David M. Marshall

Dance Captains

Victoria Melchert, Andrew DaCosta & Aubrey Giasson

Section Leaders

Danny Weeks, Cam Michaud, Kristina DeMedeiros, & Lauren Domingue

Choreographer

Mr. Greg "Bubba" Bussiere

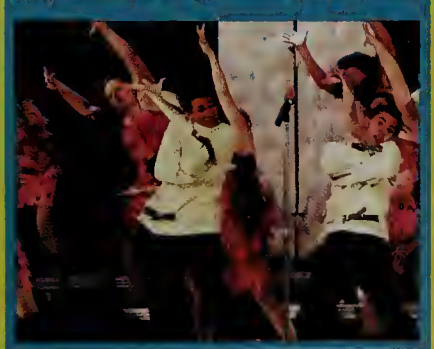
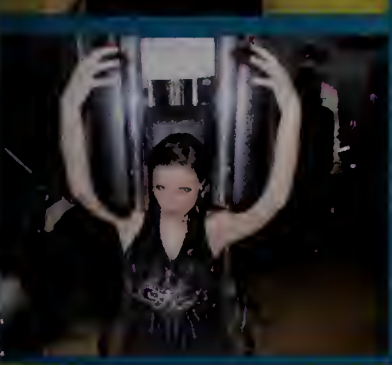
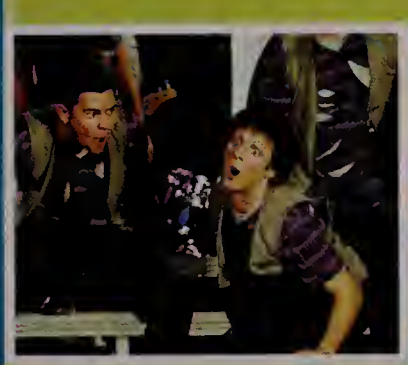

Student Government

Senior Class Officers
Advisor: Mrs. Ferris

Junior Class Officers
Advisors: Mrs. Pimento & Ms. Cavallaro

Sophomore Class Officers
Advisor: Mrs. Mello

Freshman Class Officers
Advisor: Mrs. Hoyle

Student Council
Advisor: Ms. N. Copeland

Executive Board
Advisor: Ms. N. Copeland

Activities

ABC
Advisor: Mrs. Nassiff

Amnesty International
Advisor: Mr. Sutcliffe

Big Buddy
Advisors: Mrs. Bolduc & Mrs. Nassiff

Computer Club
Advisor: Mr. Kalif

Debate Team
Advisor: Ms. Sylvia

DECA
Advisor: Mr. Teixeira

Activities

Envirothon
Advisors: Mr. Talbot & Mr. McKinnon

Cast of Fiddler on the Roof
Advisors: Mr. Arcello & Mr. Marshall

Future Teachers of America
Advisor: Mr. Perron

Gay-Straight Alliance
Advisor: Mrs. Hoyle

Hip Hop Dance Team
Advisor: Ms. Bernier

Key Club
Advisor: Mrs. Freitas

Activities

Math Team
Advisor: Mr. Gibeau

Model U.N.
Advisor: Mrs. Alves

National Honor Society Jrs.
Advisors: Mr. Teixeira & Mrs. Farias

National Honor Society Srs.
Advisors: Mr. Teixeira & Mrs. Farias

Out of the Blue
Advisor: Mr. Sutcliffe

Peer Leadership
Advisor: Mr. Teixeira

Activities

Prom Committee
Advisors: Mrs. Pimento & Ms. Cavallaro

RALA
Advisor: Ms. Sousa

Raiders Reaching Out
Advisor: Mr. Ashley

Raider's Turf (School Store)
Advisor: Mr. Teixeira

Science Club
Advisor: Mrs. Rezendes

Science Olympiad
Advisors: Mrs. York & Ms. Tinkham

Activities

Ski Club
Advisor: Mr. Freitas

The Breeze
Advisor: Ms. N. Copeland

Video Club
Advisors: Mr. Kalif & Mrs. Belche

Winter Color Guard
Advisors: Mr. Nauss, Mr. Marshall, & Mr. Machado

Winter Percussion Ensemble
Advisor: Mr. Marshall

Yearbook Staff
Advisors: Mrs. Gosson & Mrs. Hoyle

DODGEBALL

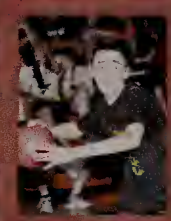

1st Place Winners

2nd Place Winners

Somerset Teachers' Association

Good Luck and Best Wishes to the Class of 2011!

We have been there for you from your first day of school to your graduation. We have given you your roots, now show us your wings!

SUPERLATIVES

Most Athletic
Adam Ledoux & Amy Entel

Workaholic
Elliot Silva & Victoria Melchert

Best To Bring Home To Mom & Dad
Kelsea Swidey & Matt Baker

Most Likely To Walk Down The Red Carpet
Stephen Murphy & Kayla Setters

Attached At The Hip
Amanda Silva & Brittany Monteiro

Attached At The Hip
Alex Kineavy & Adam Ledoux

Most Likely To Be On A Reality T.V. Show
Kendra Pasternak & Kyle Walker

Best Nickname
Nick Almeida David Gagne & Courtney Langfield

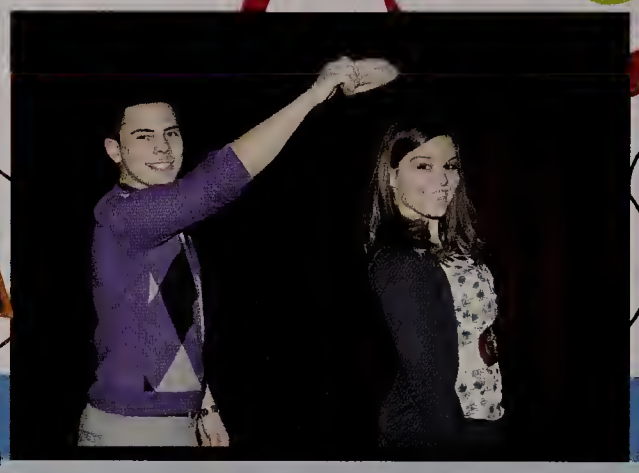

Best Dancer
Andrew DaCosta & Kate McGuire

Kid At Heart
Kris DaCosta & Vicky Mello

SHS #1 Superfan
Ashley Greene & Colin Smith

Most Musical Talent
Tom White & Nina Perry

Class Flirt
Mike Taberski & Emma Bernard

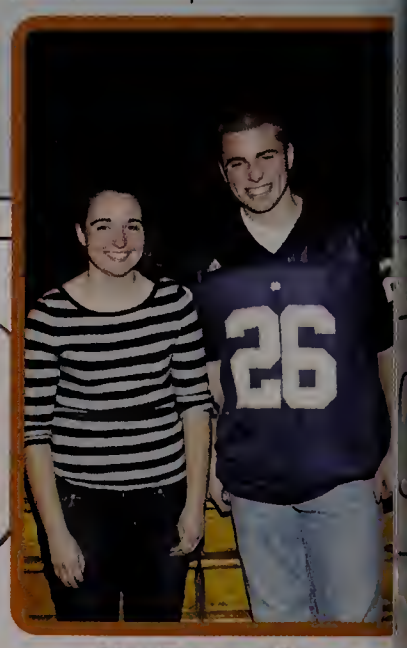

Most Distinctive Laugh
Marissa Shea & Colin Smith

The Couple That Should Have Dated But Didn't
Ronnie Lima & Ashley Brouillard

Most Artistic
Dakota Silva & Danielle Williams

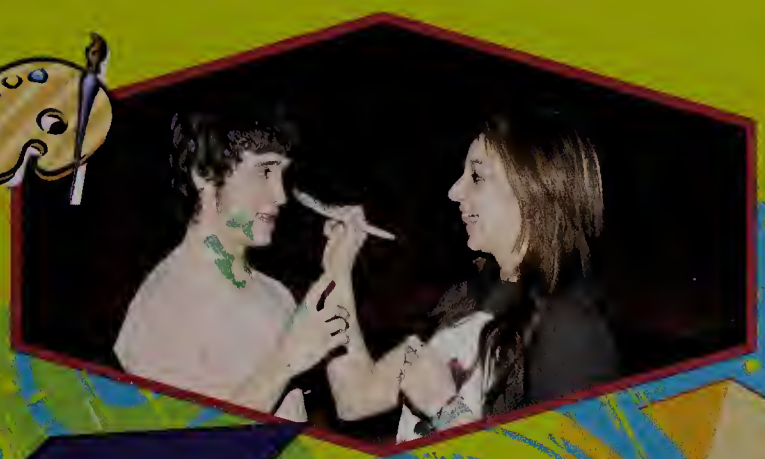

Most Laid Back
Luke Kleinen & Casey Sullivan

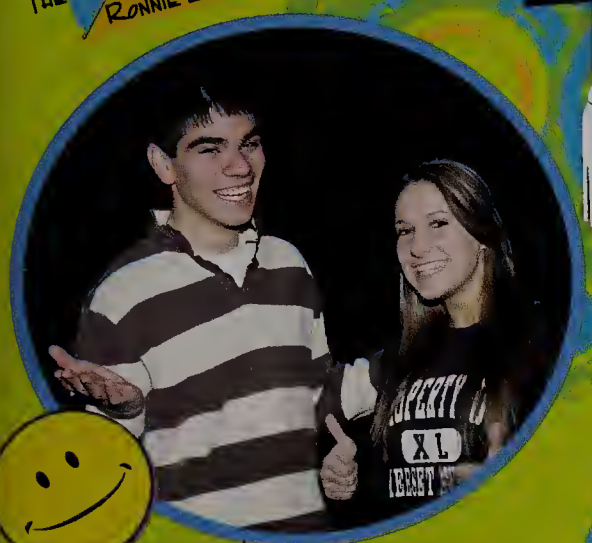

Happy Go Lucky
Brendan Marden & Andrea Borden

Most Likely To Forget Cap & Gown
Jake Betar & Sarah Hyde

Cutest Couple
Alex Estrella & Rachel Cadorette

Sweetest
Ian Levesque & Kate McGuire

Class Clowns
Ana-Felicia Romero, Amy Entel, Kyle Duff, & Mike Fruzzetti

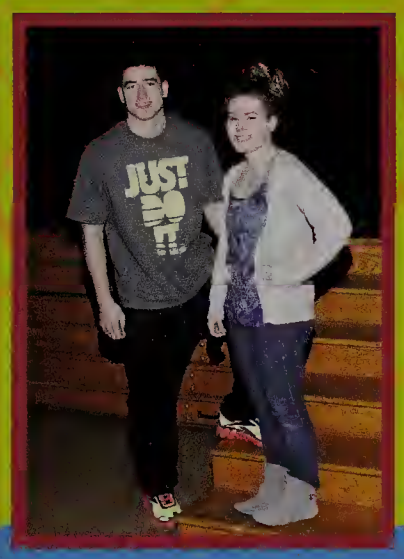

Most Fashionable
Joe Wenhold & Nina Perry

"The Next Bill Gates"
Andrew Pope & Cassie Viveiros

"I'm Never Wrong"
Matt Sousa & Jess McElroy

Most Likely To Succeed
Katie Dahlborg & Jake DeSousa

The years go by and time just seems to fly.

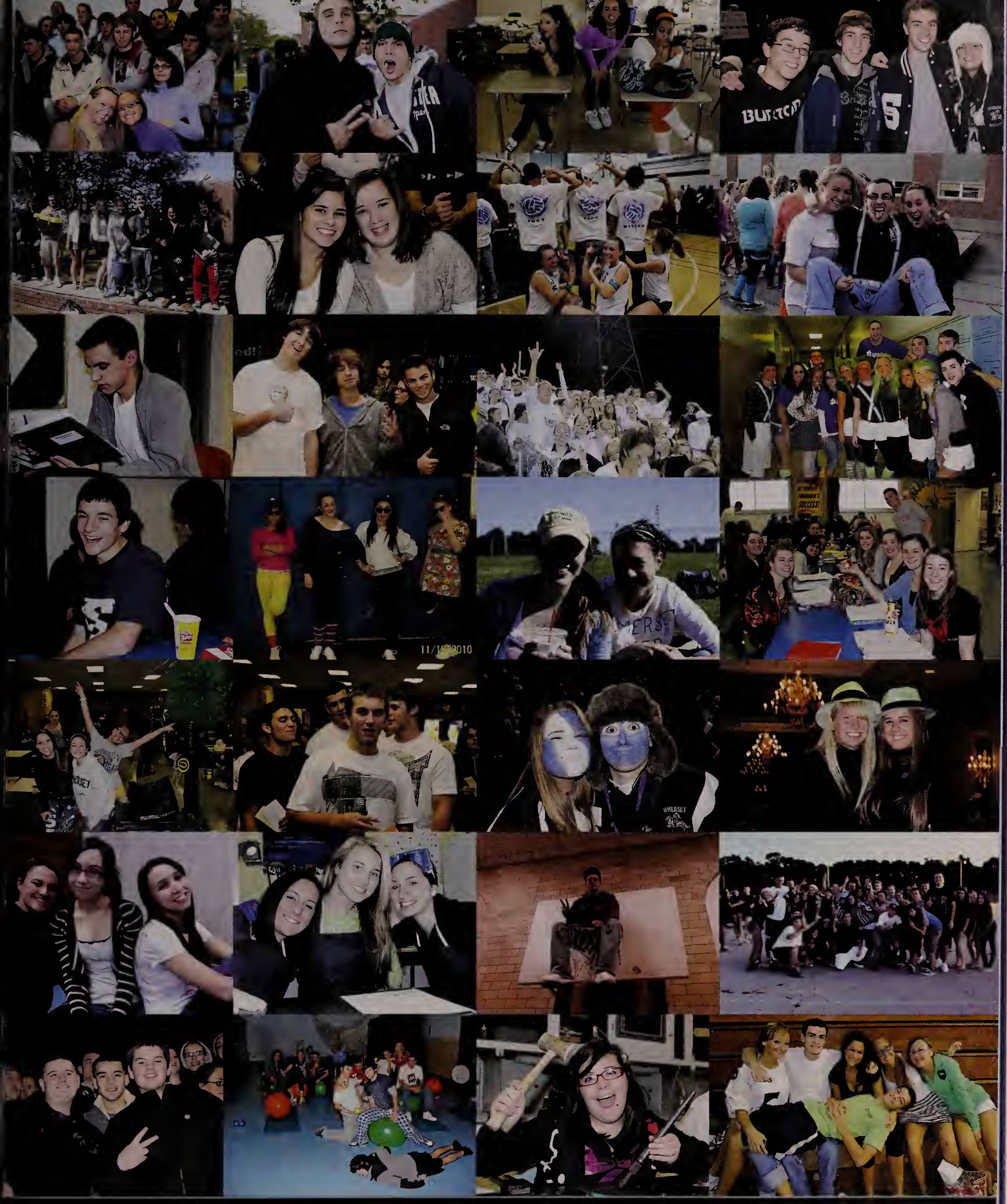

but the memories remain.

Administration

Somerset School Committee
Donald J. Rebello, Elizabeth A. White,
Jamison D. Souza, Ann M. Correira, Chair,
and Victor M. Machado, Vice Chair

Somerset Berkley Interim School Committee
David Patrick, Ann Correira, John Gallagher,
Elizabeth White, Jennifer Webb Nawrocki,
Christopher Ghilarducci, Richard Peirce, Michael
McDonald (Not Pictured: Somerset Berkley
Interim Superintendent Dr. Stephen R. Hamman)

Sup
Rich

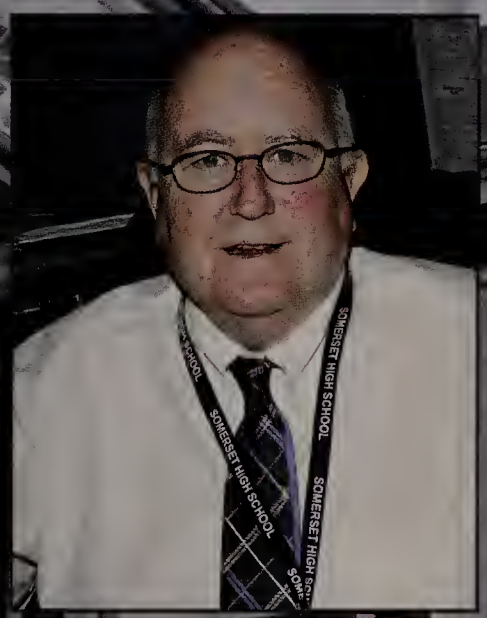

Prin
R. W. Pineau

David L

Interi Assi
Principe
arbara

As
P
Ky

2011 Faculty

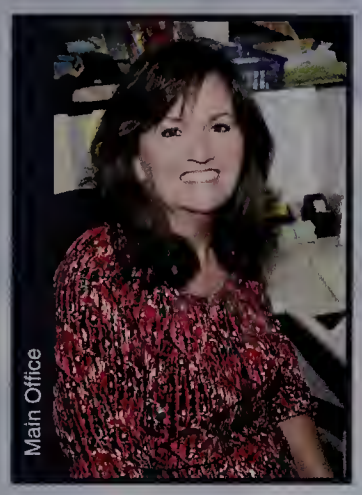

Diane Bernier

Colleen Feilhauer

Elizabeth Sullivan

Denise Shea

Claire Barrar

Jocelyne Farias

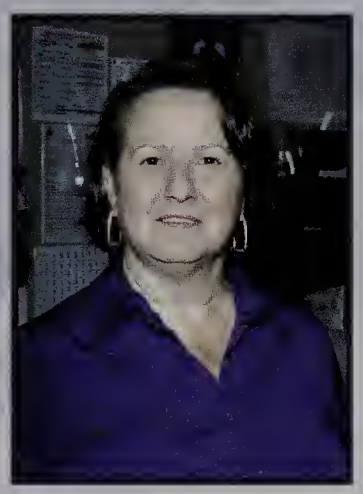

Nancy Page

Lynne Robitaille

Ann Feilhauer

Rhonda O'Connell

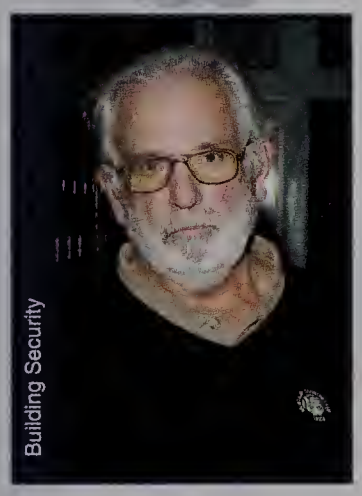

Harry Powers

Debra Swauger

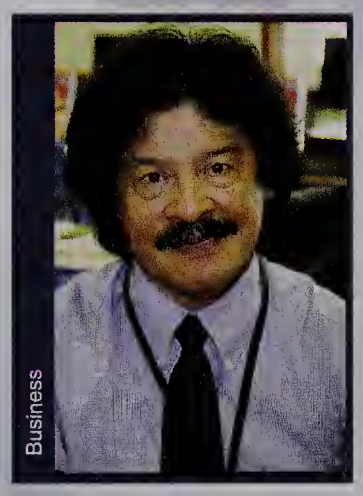

Reginald M. Pelagio

Christine Ayer

Sharon Cavallaro

Somerset High School

Jamison Hague

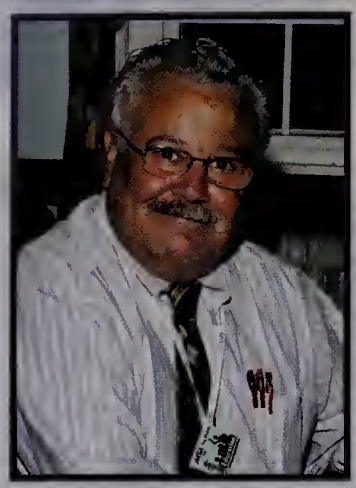

James Teixeira

Raymond Nekrasz

Marc Couture

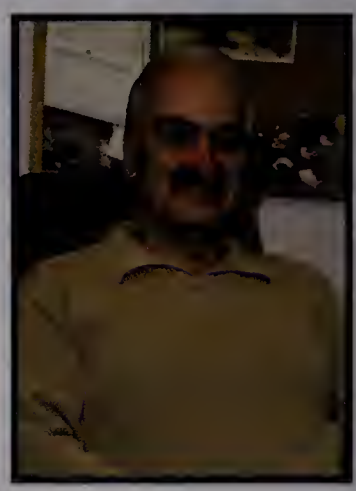

Joe Souza

Raymond O'Connell

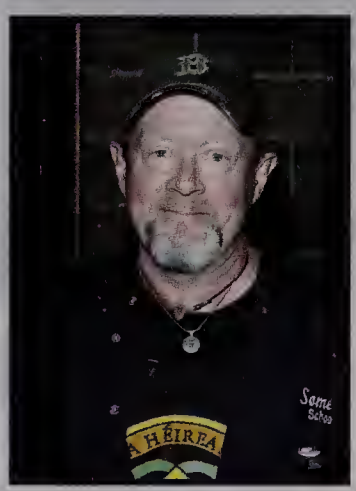

Brian Kenney

Jennifer Copeland

Neville Barry

Christina Burgmyer

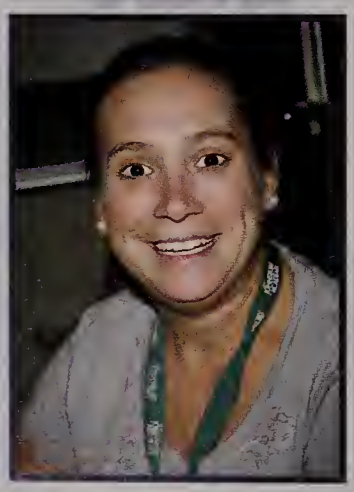

Nicole Copeland

Kathryn Davis

Michael Fallon

Sherri Gosson

Katherine Hoyle

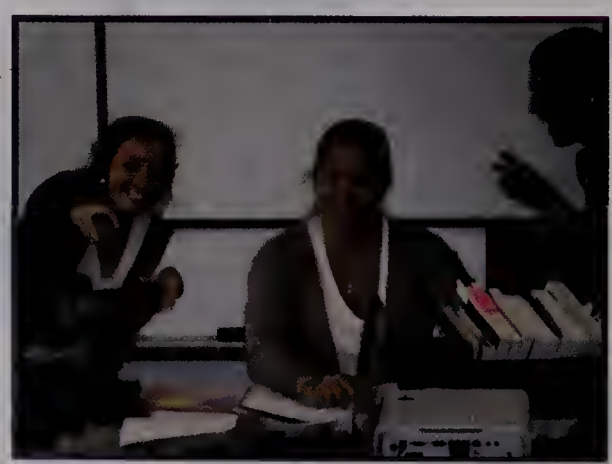

2011 Faculty

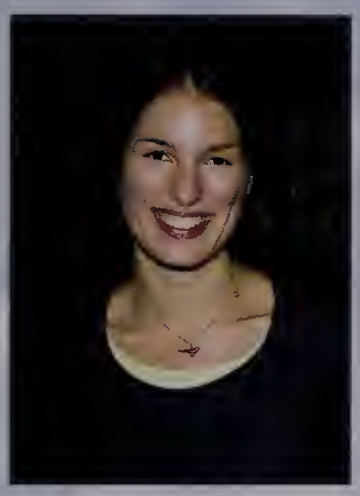

Jerilyn Karam-Kozak

Lisa Labollita

Charlene Murray

Kenneth Sutcliffe

Elizabeth Sylvia

Ben Chase

Lori Anderson

Rebecca Andrews

David Ashley

Merilee Bowers

Stephen Meehan

Kyla Schmigle

Ginny Troutman

Lauren Savoia

Andrew Arcello

Somerset High School

David M.
Marshall

Guy
Poisson

Ann
Nassiff

Anne
Bolduc

James
Judge

Tanya
McCarthy

Samuel
Adams

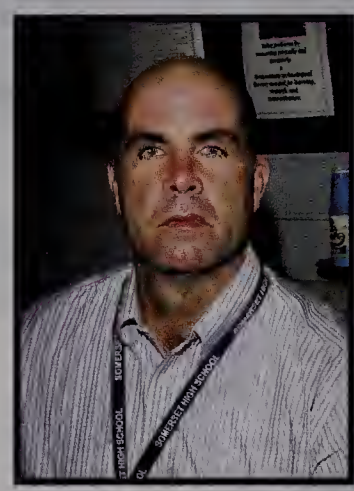

Raymond
Croke

Michael
Kalif

Joseph
Ramos

Andrew
Laurence

Scott
Botelho

Catherine
Cabral

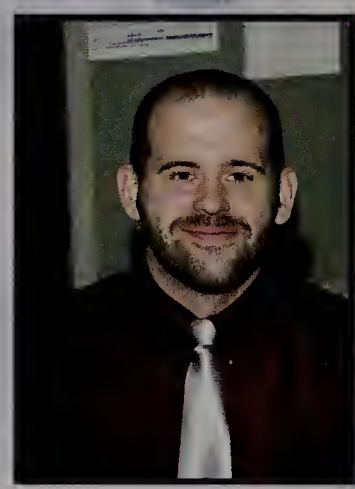

George
Gibeau

Patricia
Lofstrom

2011 Faculty

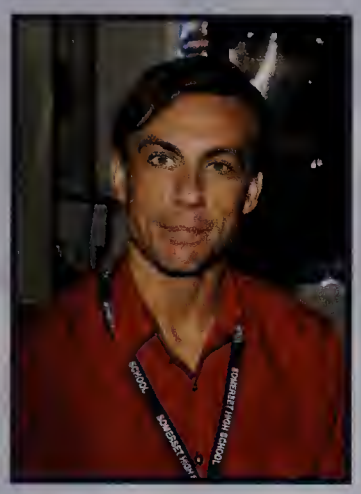

Jonathan Loper

Linda Murphy

Cathy Rebello

James Silva

Jamie Sunderland

Kristin Thibault

Alexandra Yonan

Nurses

Susan Mello

Marisha Wildrick

Media Specialist

Anne Johnson

Para Professionals

Craig Aldrich

Patricia Fortuna

Tina Julius

Dermot Murphy

Renee Plasse

Somerset High School

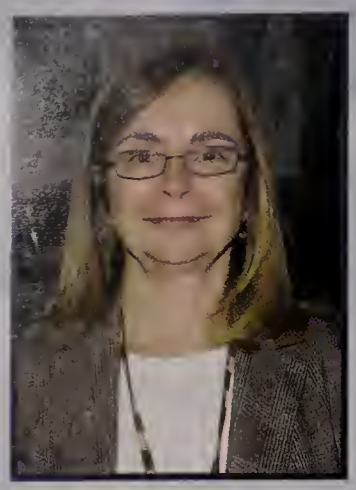

Joan Vickery

David Pelletier

Matthew Talbot

Jennifer Bertoncini

Judson Chapman

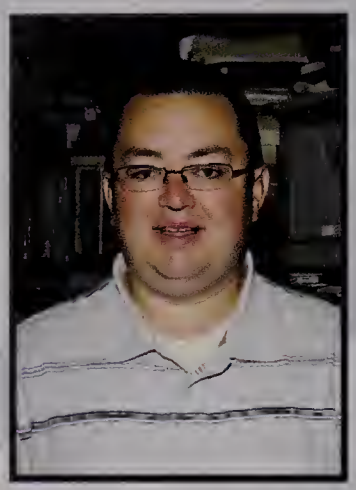

Matthew Croft

Paul Galego

Paul Krupa

Jesse McKinnon

Kerri McKinnon

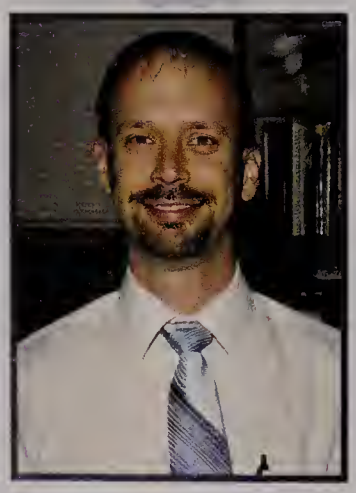

Peter Papaleo

Diane Paskowski

Elaine Rezendes

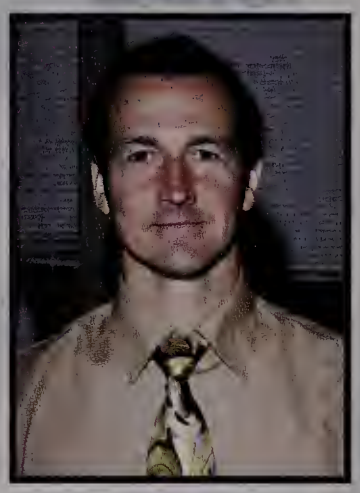

Evan Schofield

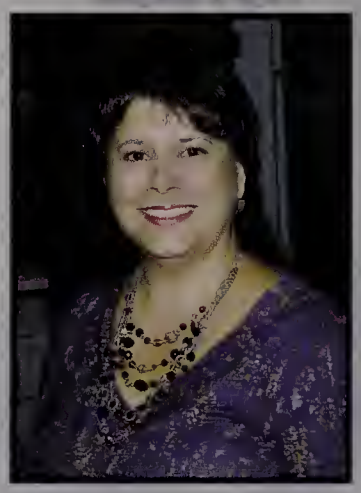

Christine Sheehan

2011 Faculty

Danielle Tinkham

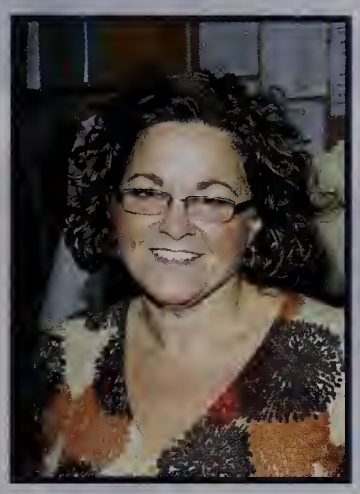

Margaret York

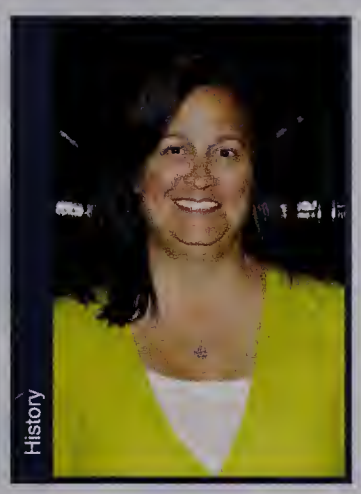

Alice Ferris

Christine Alves

Jack Correia

Matthew Dionne

Jason Farias

Nicholas Freitas

Stephanie Freitas

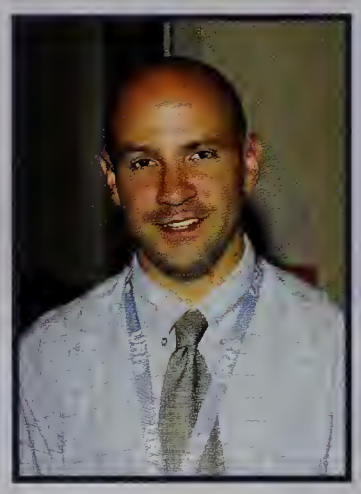

Brian Horta

Raymond McDonald

Mitchell Pettey

Gillian Quann

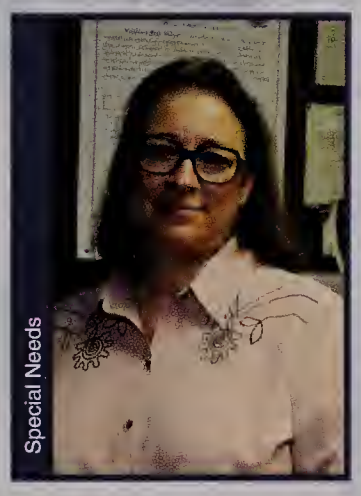

Kate Perry-Andrew

Christopher Albernaz

Somerset High School

Sara Corvello

Stacy Lema

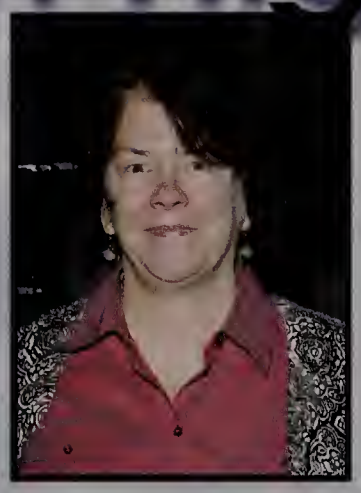

Jeannine Wood

Kim Sousa

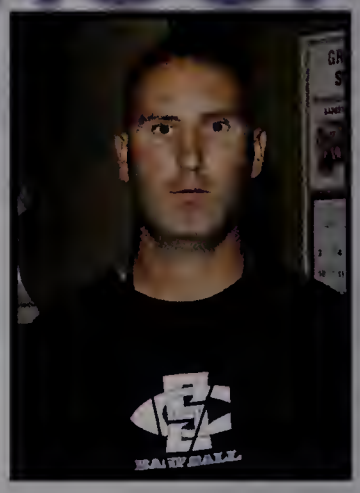

Dennis Almeida

Jonathan Berube

Carolyn Gloster

Jeffrey Hetu

Kelly McCormack

Ann Mollicone

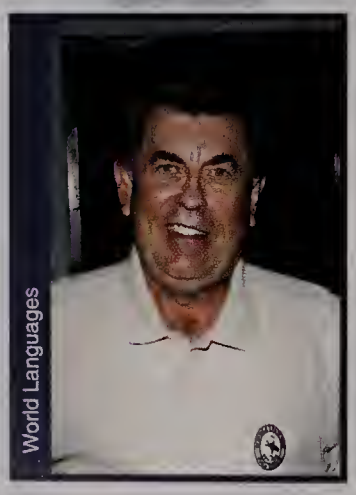

Ernest Perron

Vicki Lyn Andruszkiewicz

Kelly Araujo

Carmen Francisco

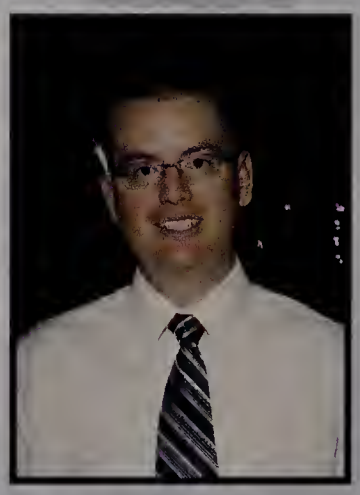

David Gleason

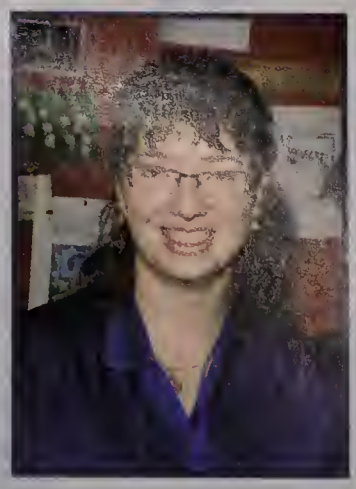

Natalia Goncalves

Kristen Pedroso

Erica Pereira

Rita Pimento

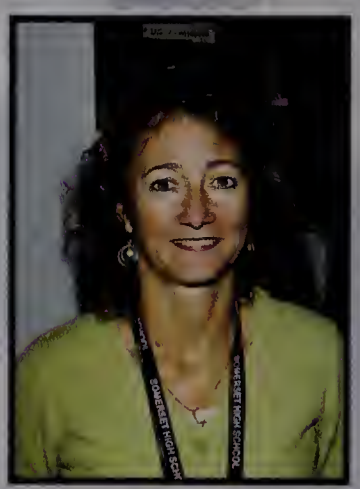

Lisa Ponte

Best Wishes From The Class Of 2011
To A Healthy & Happy Retirement

Principal R.W. Pineault

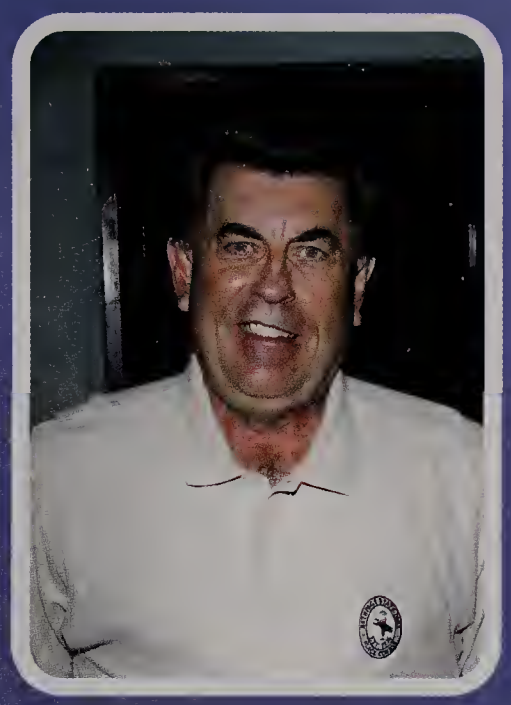

Ernest Perron

Patricia Lofstrom

Sharon Cavallaro
"Ms. Cav"

"The best teachers teach from the heart, not from the book."
~Author Unknown

You will be missed

Kyle, you are a wonderful son and a role model. We are very proud of your hard work and dedication. Congratulations on all of your accomplishments and achievements. All the best for you in college and beyond.
Love,
Mom & Dad

Felicia, congrats & enjoy!!!
We love you!
Mom, Lee, Dominique, & Ru

Congratulations Jake!
We are so proud of you and everything you have achieved. The future is in your hands and we can't wait to see what that brings. You are an amazing young man.
Love,
Mom, Dad, & Kristin

Lauren, Congratulations, your hard work, passion, and talents have made us all proud. As you face new challenges remember these words:

"For beautiful eyes, look for the good in others; for beautiful lips, speak only words of kindness; and for poise, walk with the knowledge that you are never alone." Audrey Hepburn

Love,
Mom, Dad, Katie, & Emily

We know you will make your mark in this world, because you, my dearest Kaitlyn Marie, will make what you want to happen... Bold, confident, intelligent, caring... always ready for bigger and better things. That is what you are and we see no signs of that ever changing!
We love you so very much,
Mom, Dad, & Sadie

Tom,
Make each day your masterpiece!
Love,
Mom, Sue, Mike, & Eric

Congratulations Chief the Big Dog!

We are so proud! You Rock!

Love,
Mom, Dad, & Jess

You have made us proud Tyler. Your future will be bright because you are a great kid! Congratulations! The Simons & Thrasher Families

Sarah, we are very proud of all your achievements so far. Continue with your goals and dreams and someday they will all come true.
Love,
Mom & Dad

Alex, thank you for making us proud every day! Dream Huge!
Love,
Mom, Dad, Jake, Grandma, & Grandpa

Saint, I am so very proud of you! You can do anything you choose to do so keep working hard for your future. Congratulations! I love you!
Mom

Courtney, may you always be blessed with walls for the wind. A roof for the rain. A warm cup of tea by the fire. Laughter to cheer you. Those who love you near you. And all that your heart might desire.
Love,
Mama & Daddy

Amy, we have always been so very proud of you. We wish you as much happiness, joy, and laughter in your life as you have brought to ours.

Love Always,
Dad, Mom, & Stacy

From your youngest days, your mantra was "Mikey—do!" You never let anyone do anything for you that you could do for yourself. This has led you to always achieve your goals, both academically and athletically, based on your sheer determination. We are so very proud of your hard work and determination to always give your all towards achieving your goals. We are even prouder of the wonderful person you have become. As this one road ends, another is just beginning. We know you can achieve whatever goals you set for yourself and we will always be right beside you.

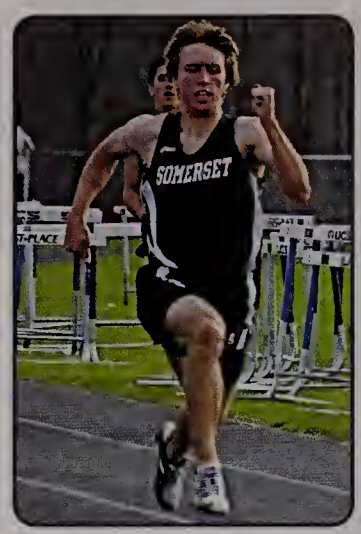

We Love You!
Mom, Dad, Matthew & Daniel

Sam, congratulations!!! From this moment another chapter of your life has begun. Make it memorable! We wish you success, happiness, & luck... And always remember, do not step back- only forward!
Love you always & forever... Mom, Dad, & Kait

Congratulations Alex!

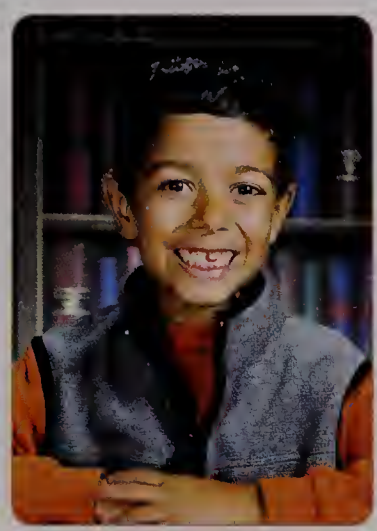

Love,
Mom, Joe, Autumn,
& Chace

Alyssa,
You worked hard, and it paid off! We are so proud of you!

Love,
Mom, Dad, & Cassie
XXOO

Casey, Congratulations! We are so very proud of you. Never stop fighting for your dreams! Always with you.

Love,
Mom, Nana, & Chelsea

"Just the other day she was a little girl taking over the world with her smile." Today her smile starts a new adventure. I'm so proud of you!

Love,
Mom

Emily, we are so proud of all of your accomplishments while in high school. You are a well-rounded young lady who is beautiful inside and out. Good luck with your next step in life.

Love,
Mom, Dad, & Hans

Our Dearest Rosie...
You are a miracle that never ceases to be miraculous... full of beauty and forever beautiful... loving and caring and truly amazing! You are our happy memories of the past, the joyful moments of the present, and the hope and promise of the future! Congratulations, with much love and pride,

XOXO Mum & Pup

Congratulations Michael! We are so proud of you and all of your accomplishments and love the fine young man you have become. You have the drive and passion that will make you successful in all of your life's choices. We love you!

Love,
Mom,Dad, Shawn,
& Stephanie

Chris, you were only three years old when you created your own donut. You work at Dunkin' Donuts and you wish to pursue a degree in business management. Whatever you decide to do, I believe you can accomplish anything you desire. I love you and I will always be there for you.

Love,
Mom

Jaron,
We love you and are so proud of you. No matter what you choose for your future, we will always be there to support you.
Love,
Mom, Dad, Collin, & Dylan

Way to go Kyle!

Congratulations!
We are all so proud of you and wish you the best as you go on to college.

Love from all of us...
Mom & Bob
Dad & Rona
Kelsey & Jake

Riley, we are so proud of the beautiful person that you have become. Congratulations on your accomplishments today. We know that you will achieve many more in the future.

Always remember, "It's not the breaths you take, but the moments that take your breath away."
We Love You
Mom, Dad,
Mitchell, & Quinn

Congratulations Jess. We are so proud of you, your accomplishments, and the lovely young lady you have become. We wish you happiness and continued success, and we will always be there for you. Keep up the good work and keep smiling.
We Love You,
Mom, Dad, & Jay
XOXOXO

ANDREW, WE ARE SO PROUD OF YOU- IN MEMORY OF VOVO.
LOVE,
MOM & DAD

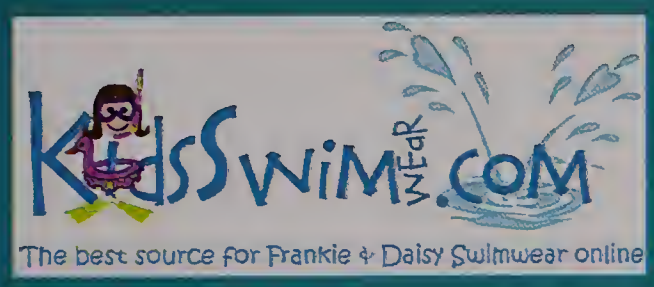

Kayla & Zack,
Congratulations! We are so proud of both of you and all you have accomplished. Our hope is that your future is filled with joy and happiness and that your life is everything you hope it will be.

"Don't follow the path that is already there, create one for yourself so that people can follow you tomorrow."

Love you,
Mom & Dad

Congrats Vicky! You're the Gift!

Every great dream begins with a dreamer. Always remember, you have within you the strength, the patience, and the passion to reach for the stars to change the world.

Harriet Tubman

We are so proud of you Twig! Open your heart and mind to new experiences~ appreciate and relish all the gifts life has to offer you! You are the best daughter and sister anyone could ask for!

We Love You Always,
Mom, Jon, Andrea (Goose) and Alicia (Beege)

Somerset Motor Cars

Joe Borges

991 GAR Highway • Somerset, MA 02726
Tel: 508-674-1381• Cell: 774-955-6515 • Fax: 508-674-1383
Joe@SomersetMotorCars.com
www.SomersetMotorCars.com

Excellent Pizza

All kinds of Pizzas & Grinders

Call **(508) 672-6619**

Pick up & Delivery Service

Hours: Sun. - Wed. 11am - 10pm •Thur., Fri., Sat.: 11am - 11pm

1072 County St. • Somerset, MA 02726

Riverside Auto Sales

1771 GAR Hwy. Somerset, Ma. 02726

RIVERSIDEAUTOINC@GMAIL.COM

Office: (508)674-2897
Fax: (508)837-6005

Rich DaSilva
Owner

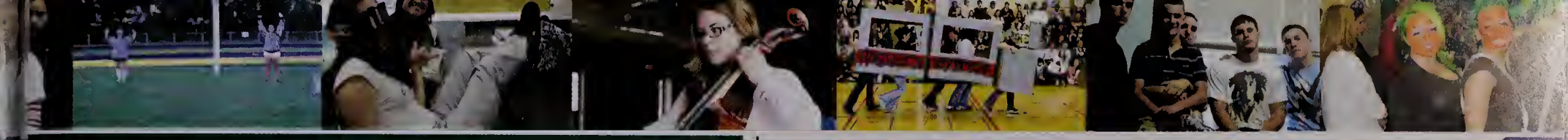

Pottersville Pub
1104 County St.
Somerset, Ma

Lincourt & Pappas Insurance Agency, Inc.
Insurance Center

1313 South Main Street
Fall River, Mass. 02724

CHRIS M. LINCOURT
President

Bus. (508) 678-2911
Fax (508) 672-6882

SOMERSET PAINT

(508) 674-8551

MIKE PAQUETTE
Owner

1004 County Street, Somerset, MA 02726
www.somersetpaint.com

SANDRA SANTOS

(508)678-7325

Memories Live Video Productions

Specializing in Wedding Videos
Digital Video Specialist

www.memorieslivevideo.com

123 Cypress Drive
Swansea, MA 02777

Nicole's

Nicole Medeiros
Owner/Stylist

508-678-6300
Full Service Salon

1231 County Street
Somerset, MA

Indulgence

Full Service Salon
466 Read St.
Somerset, MA

Hair, Nails, Spa, Pedicures, Full Body Waxing, Massage

508-679-7951

Stacie Furtado
Hairstyllist/Owner

Moira Casey

508-859-4073

Gifts for the Mind, Body and Spirit.

The DragonFly

877 County St. Somerset, MA 02726
www.TheDragonflyGiftStore.com
TheDragonflyGiftStore@comcast.net

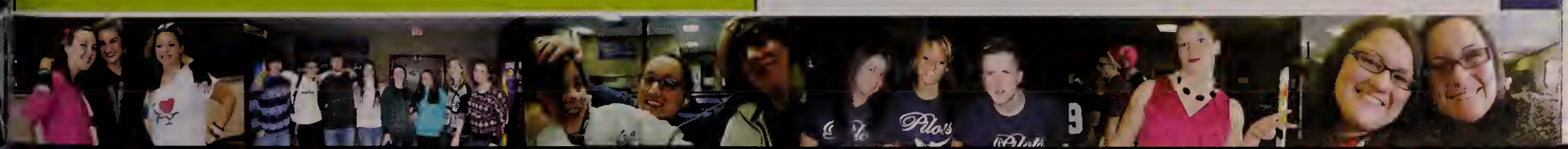

Dunkin' Donuts of Somerset

DUNKIN' DONUTS®

Best Wishes To The Class Of 2011

Congratulations Chris!

Domino's Pizza
1214 County Street
Somerset, MA
508-673-9700

Auclair's Market
145 County Street
Somerset, MA
508-672-1918

SOMERSET FRIENDS
MUSIC

Best Wishes To The Class of 2011

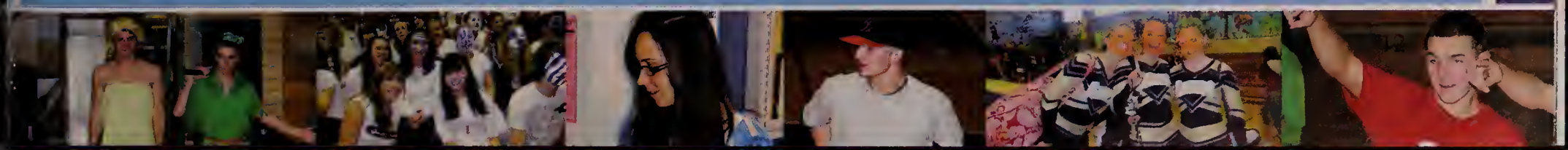

508-673-3354
www.theskihouse.com

The Ski House

1241 Wilbur Avenue
Somerset, MA 02725

Michelle Souza
Independent Representative
Fine Sterling Silver Jewelry

mysilpada.com/michelle.souza
Mobile 401.418.1735

SILPADA
find yourself in it.

Ma Raffa's Restaurant 1142 County Street Somerset, MA 508-324-0909

Ma Raffa's

Lincourt & Pappas Insurance Agency, Inc.
Insurance Center

1313 South Main Street
Fall River, Mass. 02724

CHRIS M. LINCOURT
President

Bus. (508) 678-2911
Fax (508) 672-6882

WaveOne
technologies
COMPUTER SERVICE, SALES & NETWORKING
1100 COUNTY ST. SOMERSET MA
508-677-2287
CONGRATULATIONS DUSTIN!
&
THE CLASS OF 2011

DESOUTO BARBER
STYLIST
452 REED STREET
SOMERSET, MA 02726

piercejewelers@comcast.net

Ph.(508) 675-3443
Fax(508 672-0863

Jewelry

PIERCE JEWELERS
DIAMONDS, PEARLS, GOLD, COLORED GEMSTONES

1016 County St.
Somerset, MA 02726

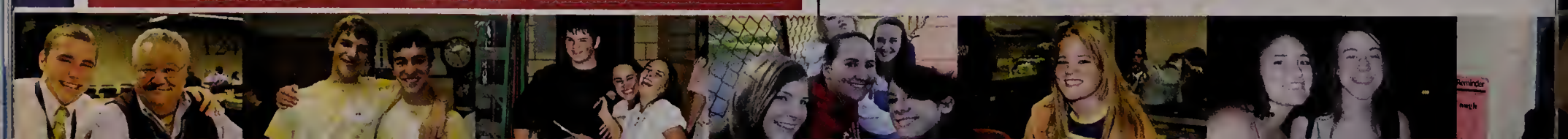

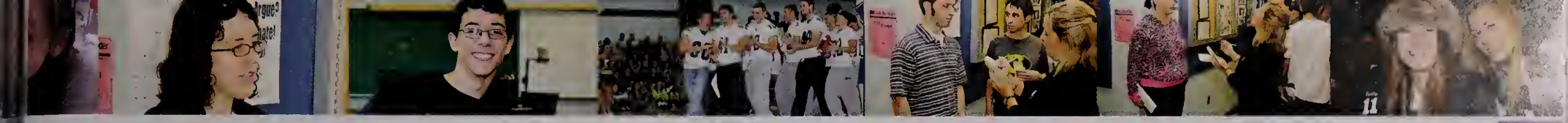

BankSmart

BankFive
774-888-6100 | www.bankfive.com
Member FDIC. Member DIF. Equal Housing Lender.

Bank Five wishes much success to the Class of 2011!

Somerset Creamery
HOMEMADE ICE CREAM
SINCE 1937
Roger & Carolyn Berube
P.O. Box 8, 1931 G.A.R. Highway
Somerset, MA 02726
(508) 672-5510

Somerset Grille
Breakfast, Lunch, Seafood
508-689-7817
3015 County Street
Somerset, MA 02726

(508) 675-0571 www.mathieuauto.com
MATHIEU AUTO BODY
AUTO GLASS INSTALLED
1350 G.A.R. HWY., RT. 6
Somerset, MA 02726

The Red School, Inc.
d/b/a
The Little Red School House
115 Wood St. Somerset, MA 02726
Tel. (508) 677-0066
Congratulations
Class of 2011

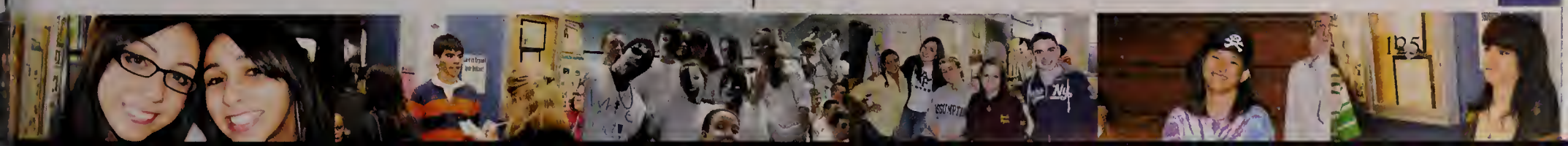

Somerset
Federal Credit Union

Bristol County's Choice

CONGRATULATIONS CLASS OF 2011!

No job too small

MA LIC# E-25514

Bill Raposa Electrician
Residential & Commercial Wiring
Since 1980
Specializing in:
Central Air Units • Swimming Pools • Service Upgrades
William F. Raposa Jr.
429 Almy Road • Somerset, MA 02726

Nancy's Bakery
943 County Street
Somerset, MA 02726
(508) 676-3476

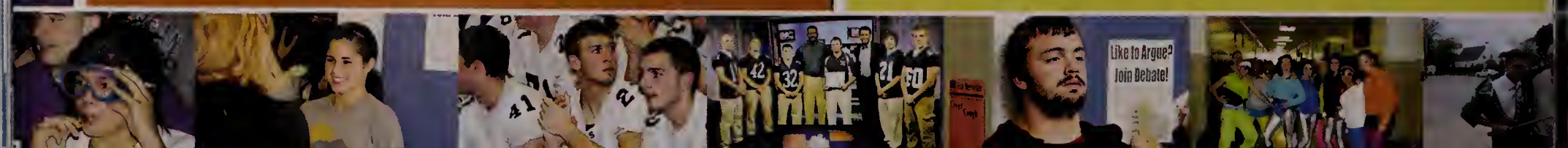

AHFR

ACADÉMICA
RESTAURANT
627 South Main Street
Fall River, MA

Half Pints
Ice Cream
2977 County Street
Somerset, MA
(508) 677-1522

SASSY
&
CLASSY
www.sassynclassy.com
187 Main st • East Greenwich,RI
401-886-9828
Email: sassyandclassy@verizon.net
Moms, Proms, Brides
& Special Occasion Dressing!

Class of 2011

Somerset Realty
BROKERAGE APPRAISAL
508-676-8407

HARTLEY'S
SINCE 1902
Somerset, Mass
PORK PIES

Congratulations
Class of 2011!

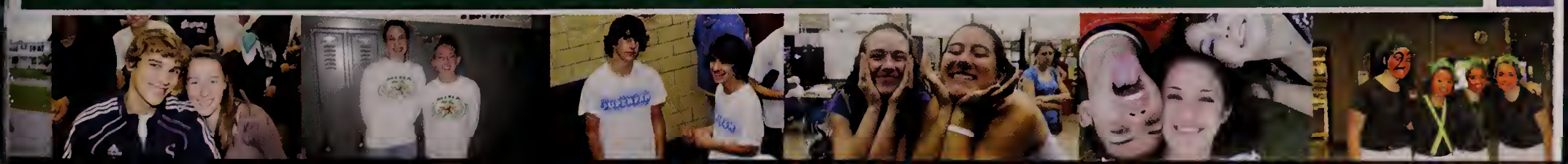

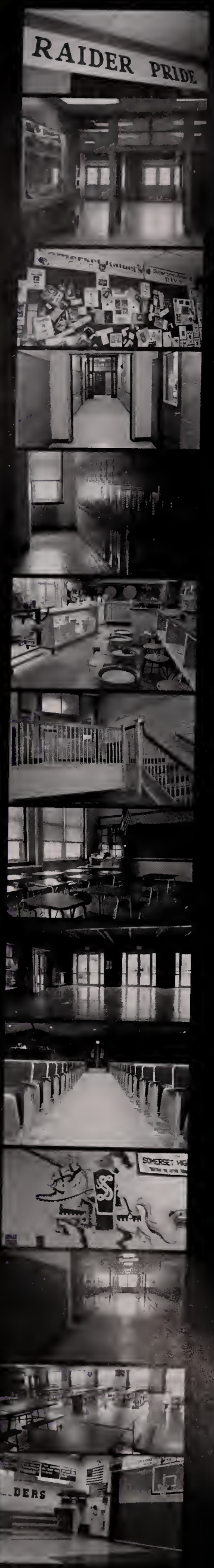

Today, we'll start a new life,
And say our last goodbyes,
To all the friends we've grown to love,
With whom we've laughed and cried.

Remembering the fun and laughter,

The problems and the fears;
And watching all our memories grow
Throughout our high school years.

Yes, high school days are precious but brief,

Where all your dreams come true;
It's not the end, but the beginning
of a life we'll start anew.